

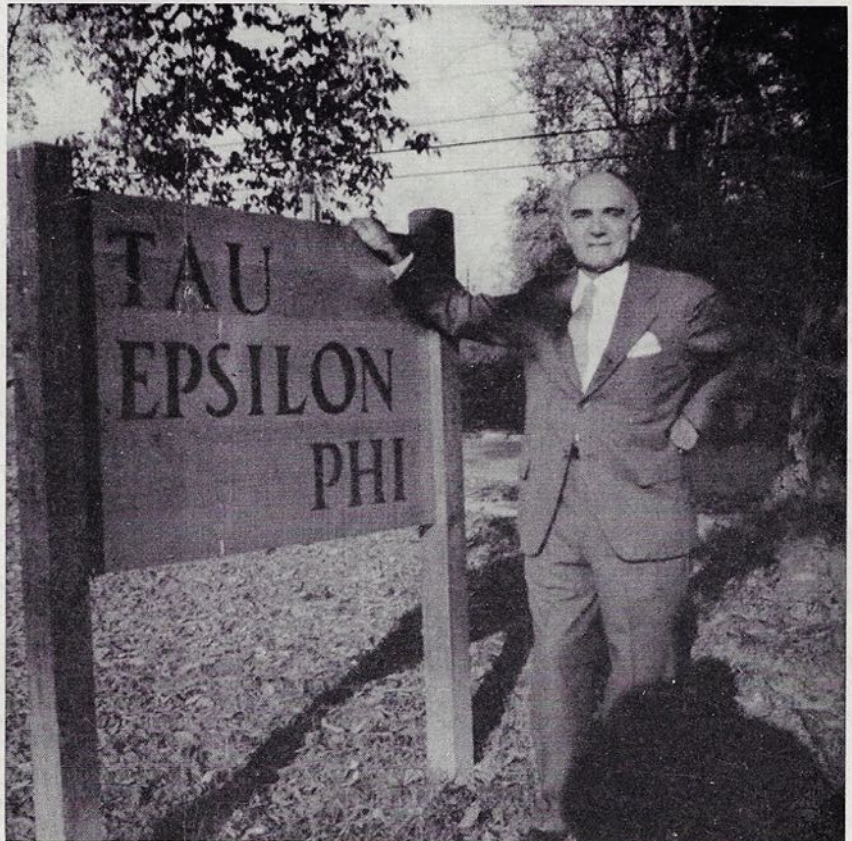

the **PLUME**
of Tau Epsilon Phi



SUMMER 1964

The Creed of Tau Epsilon Phi

TO LIVE in the light of friendship—to judge our fellows not by their rank nor wealth but by their worth as men—to hold eternally before us the memory of those whom we have loved and lost—to hold forth in the solidarity of our brotherhood the nobility of action which will make for the preservation of our highest and worthiest aim—and thus be true to the ideal of friendship—

TO WALK in the path of chivalry—to be honorable to all men and defend that honor—to fulfill our given pledge at all times—to be true to the precepts of knighthood and win the love and care of the women of our dreams—and thus be true to the ideal of chivalry—

TO SERVE for the love of service—to give unselfishly that which we may have to offer—to do voluntarily that which must be done—to revere God and to strive in His worship at all times—and thus be true to the ideal of service—

TO PRACTICE each day friendship—chivalry—service—thus keeping true to these—the three ideals—of the founders of our fraternity—this is the Creed of Tau Epsilon Phi.

Active Chapter Roll

Alpha Chapter
Gamma Chapter
Delta Chapter
Eta Chapter
Theta Chapter
Kappa Chapter
Mu Chapter
Nu Chapter
Xi Chapter
Omicron Chapter
Rho Chapter
Sigma Chapter
Chi Chapter
Psi Chapter
Omega Chapter
Tau Alpha Chapter
Tau Beta Chapter
Tau Gamma Chapter
Tau Delta Chapter
Tau Zeta Chapter
Tau Theta Chapter
Tau Iota Chapter
Tau Lambda Chapter
Tau Mu Chapter
Tau Xi Chapter
Tau Pi Chapter
Tau Rho Chapter
Tau Psi Chapter
Rho Delta Rho Chapter
Tau Omega Chapter
Epsilon Gamma Chapter
Epsilon Delta Chapter
Zeta Lambda Phi Chapter
Delta Upsilon Chapter
Epsilon Deuteron Chapter
Epsilon Eta Chapter
Epsilon Iota Chapter
Epsilon Lambda Chapter
Epsilon Rho Chapter
Epsilon Theta Chapter
Phi Lambda Chapter
Epsilon Nu Chapter
Epsilon Mu Chapter
Phi Gamma
Alpha Omega

Epsilon Kappa
Phi Eta
Alpha Beta
Sigma Phi
Epsilon Pi
Epsilon Xi
Kappa Zeta Phi
Epsilon Tau
Epsilon Sigma
Epsilon Phi
Epsilon Omicron
Delta Tau
Alpha Kappa
Epsilon Psi

COLUMBIA UNIVERSITY
NEW YORK UNIVERSITY
CORNELL UNIVERSITY
TUFTS UNIVERSITY
BOSTON UNIVERSITY
UNIVERSITY OF VERMONT
EMORY UNIVERSITY
UNIVERSITY OF GEORGIA
MASSACHUSETTS INSTITUTE OF TECHNOLOGY
MCGILL UNIVERSITY
UNIVERSITY OF PENNSYLVANIA
SYRACUSE UNIVERSITY
UNIVERSITY OF MICHIGAN
UNIVERSITY OF ILLINOIS
UNIVERSITY OF NORTH CAROLINA
UNIVERSITY OF FLORIDA
UNIVERSITY OF MARYLAND
UNIVERSITY OF SOUTHERN CALIFORNIA
OHIO STATE UNIVERSITY
UNIVERSITY OF MAINE
GEORGE WASHINGTON UNIVERSITY
DALHOUSIE UNIVERSITY
PURDUE UNIVERSITY
UNIVERSITY OF CONNECTICUT
UNIVERSITY OF MIAMI (Fla.)
UNIVERSITY OF MASSACHUSETTS
FLORIDA SOUTHERN COLLEGE
NEWARK COLLEGE OF ENGINEERING
ILLINOIS INSTITUTE OF TECHNOLOGY
UNIVERSITY OF RHODE ISLAND
NEW YORK UNIVERSITY, HEIGHTS
DARTMOUTH COLLEGE
TEMPLE UNIVERSITY
DUKE UNIVERSITY
FLORIDA STATE UNIVERSITY
DREXEL INSTITUTE OF TECHNOLOGY
RENSSELAER POLYTECHNIC INSTITUTE
COLLEGE OF CITY OF NEW YORK
BROOKLYN COLLEGE
QUEENS COLLEGE
LONG ISLAND UNIVERSITY
HUNTER COLLEGE
ROCHESTER INSTITUTE OF TECHNOLOGY
WAYNE STATE U.
BARUCH COL. C.C.N.Y.

TULANE UNIVERSITY
JOHNS HOPKINS UNIVERSITY
AMERICAN UNIVERSITY
C. W. POST COLLEGE
MARIETTA COLLEGE
CLARK UNIVERSITY
NORTHEASTERN UNIVERSITY
BRADLEY UNIVERSITY
UNIVERSITY OF TAMPA
PENNSYLVANIA STATE UNIVERSITY
PRATT INSTITUTE
DETROIT INSTITUTE OF TECH
ADELPHI COLLEGE
AMERICAN INTERNATIONAL COLLEGE

627 W. 115 St., New York, N. Y.
c/o NYU, Wash. Sq., N. Y. (Joe Weinstein Dorms)
306 Highland Road, Ithaca, N. Y.
c/o Tufts Univ., Medford, Mass.
207 Bay State Road, Boston, Mass.
383 College St., Burlington, Vt.
P.O. Box 666, Emory U., Atlanta, Ga.
150 Baxter St., Athens, Ga.
253 Commonwealth Ave., Boston, Mass.
3641 Oxenden Ave., Montreal, P.Q., Can.
3634 Chestnut St., Philadelphia, Pa.
320 Euclid Ave., Syracuse, N. Y.
Ann Arbor, Mich.
105 East Armory, Champaign, Ill.
216 E. Rosemary St., Chapel Hill, N. C.
P.O. Box 13557, University Station, Gainesville, Fla.
4607 Knox Rd., College Park, Md.
745 W. 28th St., Los Angeles, Cal.
1968 Indianola Ave., Columbus 1, Ohio
380 College Ave., U. of Maine, Orono, Maine
2006 G. St. N.W., Washington, D.C.
6076 South St., Halifax, N. S.
136 Littleton St., West Lafayette, Indiana
University of Connecticut, Storrs, Conn.
1541 Bresca Ave., Coral Gables, Fla.
418 N. Pleasant St., Amherst, Mass.
127 Lake Hollingsworth, Lakeland, Florida
281 High St., Newark, N. J.
3330 S. Michigan Ave., Chicago 16, Ill.
22 Campus Ave., University of Rhode Island, Kingston, R. I.
2190 Andrews Ave., Bronx, N. Y.
15 Webster Ave., Hanover, N. H.
2002 N. Broad St., Philadelphia, Pa.
Box 4741, Duke Station, Durham, N. C.
Box 3071, F.S.U., Tallahassee, Fla.
208 N. 35th St., Philadelphia, Penna.
57 Second St., Troy, N. Y.
7 Washington Place, New York, N. Y.
967 Flatbush Ave., Brooklyn, N.Y.
41-20 162nd St., Flushing, L. I., N. Y.
350 Livingston St., Brooklyn, N. Y.
475 Van Nest Ave., Bronx, N. Y.
35 Atkinson St., Rochester, N. Y.
648 Pallister Ave. W., Detroit 2, Mich.
Bernard M. Baruch Student Ctr., Box 936, 17 Lexington Ave. N. Y.,
10, N. Y.
7113 Freret St., New Orleans, La.
3124 Guilford Ave., Baltimore, Md.
Box 651, American University, Washington, D. C.
P.O. Box 247, C. W. Post, Greenvale, N. Y.
106 N. 7 St., Marietta, Ohio
40 May St., Worcester, Mass.
402 Marlboro St., Boston 15, Mass.
1404 Fredonia, Peoria, Ill.
203 Verne St., Tampa, Fla.
317 E. Beaver, State College, Pa.
336 Ashland Place, Brooklyn, N. Y.
638 Hazelwood Ave., Detroit, Michigan
c/o Adelphi College, Garden City, N. Y.
24 Oak Grove Ave., Springfield, Mass.

THE PLUME OF TAU EPSILON PHI

VOLUME XLVI

SUMMER 1964

NUMBER 4

THE PLUME

Is the official publication of
Tau Epsilon Phi Fraternity.

Robert Kimmel, Editor

Sidney S. Suntag, Managing Editor

Jack A. King, Publications Chairman

Address all communications to THE
PLUME of Tau Epsilon Phi, Editorial Of-
fice, 250 Fifth Ave., New York, N. Y. 10001.

Published quarterly until further no-
tice by Tau Epsilon Phi Fraternity, Inc.,
at Leland Publishers, Inc., The Fraternity
Press, 2642 University Ave., St. Paul, Minn.
55114, official fraternity publisher. Edi-
torial Offices, 250 Fifth Ave., New York,
N. Y. 10001. Mailed regularly to National
Chapter members, dues \$5.00 per year,
which includes membership of \$2.00 and
subscription of \$3.00. Second class post-
age paid at St. Paul, Minn.

EDITORIAL CONTRIBUTIONS

MATERIAL for publication in
the PLUME is always welcomed by
the Editor. Information on each
Chapter for inclusion in the "Under-
graduate Chapter News" section is
particularly sought. It is important
to keep in mind that the articles will
be read by the membership as a
whole, and that the items should
have some broad interest.

Letters to the Editor are also wel-
comed, as are articles of general in-
terest. Brothers should always try
to be concise, and brief as possible.

Correspondence intended for pub-
lication should be TYPED on 8½-
by 11-inch paper, double-spaced on
one side of the sheet only.

The PLUME is particularly in-
terested in photographs of Chapter
events. The photos should be of
good quality and as close to profes-
sional layout as possible.

Summer, 1964

Awards Announced

IN one of the most dramatic contests in recent years, when the Awards Committee could not choose between two Chapters to be recognized as the outstanding Chapter of the Fraternity for the year 1963-64, the Committee decided to honor both as the recipients of the Irving Golembe Chapter of Merit Trophy.

Both Omega at North Carolina and Epsilon Eta at Drexel Institute of Technology had performed so outstandingly during the past year in every phase of fraternity activity that the Committee had no choice but to make them co-recipients of this, the most coveted award that the fraternity gives to a chapter. The problem of the Awards Committee in selecting recipients of the other awards was no less difficult. Each category had its host of Chapters who were eminently qualified to be recognized as the leader in that phase of fraternal activity.

In showing most improvement in every department of Chapter activity, the Committee selected Kappa Chapter at the University of Vermont as recipient of the Louis Lebenthal Chapter Improvement Trophy. Not only had this Chapter doubled its pledging over the previous year, but also had shown vast improvement in the management of the house, scholarship, and extra-curricular activities. Two other Chapters came within an ace of being named the most improved Chapter, namely: Epsilon Mu Chapter at Hunter College and Theta Chapter at Boston University, and were named runners-up and will receive plaques signifying this award.

In the competition for the Charles Driesen Chapter Efficiency Trophy, one Chapter stood out; it was Epsilon Iota Chapter at Rensselaer Polytechnic Institute. During the past year this Chapter had made thousands of dollars worth of improvement in its house strictly with the labor and in-

(Continued on Page 6)

On the Cover

Brother Lerner Honored

THE Delta Chapter Alumni Association tendered a testimonial dinner to S. Charles Lerner, Delta '34, on April 10 in the private dining room at Toots Shor's. Several generations of Deltans, many with their wives, together with TEPs of note from other Chapters were present to honor Bro. Lerner for over 40 years of devoted, distinguished, and dedicated service to the Delta Chapter at Cornell University and to Tau Epsilon Phi.

It was a fitting tribute to a TEP who has given so much of himself for so many years to his Fraternity

and his Chapter. "Charlie", as he is so well known to so many TEPs, was visibly touched by the tribute. In acknowledging thanks to President Sol Perlman of the Delta Chapter Alumni Association and the others present, he pointed out how much pleasure he had received in being part of TEP and in working for Delta.

"Get close to the boys in the Chapter. Get to know them," he said, "and they will respond to you as a friend." He continued, "I have made many many friends through

(Continued on Page 5)

Brother Gibbs Selected As Field Secretary

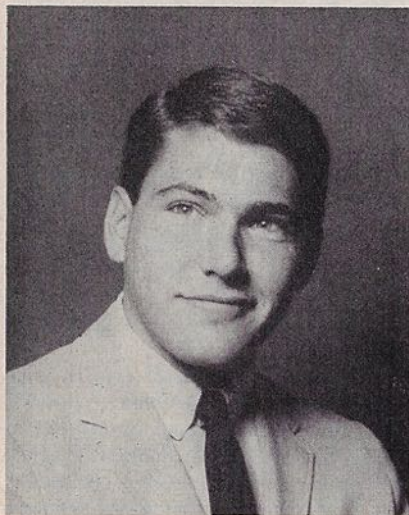

BRO. Arnie Gibbs, past Chancellor of Epsilon Deuteron Chapter, and 1964 graduate of Florida State University, has been appointed to the position of Field Secretary for the school year 1964-65.

Brother Gibbs comes from a long line of TEPmen which include his father, his brother, a past Chancellor, and his uncle, a past Chancellor, to mention a few.

In addition to serving as Chancellor of his Chapter, Bro. Gibbs served in many different capacities in student affairs while attending F.S.U. He was for two years a member of the Student Senate, the student legislative body, and in his senior year he served as a member of the President's Cabinet as Attorney General of the Student Body.

As a leader of student politics on the F.S.U. campus, Bro. Gibbs, and Tau Epsilon Phi, became one of the founders of a campus political party, of which he was made Treasurer.

Bro. Gibbs was also active in Interfraternity affairs through his positions of Vice President and later President of the Interfraternity Council, and Chairman of the Greek Goddess contest.

As the crowning achievement to his four years of service to the University and his fraternity, Brother Gibbs was tapped into membership of Gold Key, the men's leadership honorary at F.S.U. and was also awarded a Meritorious Service Key by his Brothers of Epsilon Deuteron Chapter. He is a native of Tallahassee, Florida.

TEP Journalist Honored

AN outstanding TEPman in the field of journalism, Brother Jerry Landauer, Washington Correspondent for *The Wall Street Journal*, is the recipient of the Raymond Clapper Memorial Award and the award for Washington Correspondents given by Sigma Delta Chi, the National Journalism Society.

The stories which won the award for Brother Landauer dealt with conflicts of interest in the Federal Judiciary, particularly those ethical and practical questions raised by Judges becoming board members of banks, insurance companies, and industrial corporations. After his stories were published, the Judicial Conference of the United States barred judges from engaging in outside business ventures.



Alumni Notes

Named to Board

BRO. Abraham Feinberg, Epsilon (Fordham), has been named to the Board of Higher Education of the City of New York by Mayor Wagner of that city. Brother Feinberg, who recently resigned as Chairman of the Board of the Kayser-Roth Corporation, served for many years as Chairman of the Board of Trustees of Brandeis U.

The Board of Higher Education of the City of New York administers the largest university in the world, the City University of New York encompassing City, Brooklyn, Queens, and Hunter Colleges as well as several community two-year colleges.

Peace Corps

MORE TEPmen in the growing list of Brothers entering the Peace Corps are Michael Barry Frank, who graduated from the University of Michigan (Chi) in June, 1963, is now serving in the Peace Corps in Peru; another Michigan graduate of TEP, Howard Naiman is with the Peace Corps in Gabon, Africa.

Gets Fellowship

BRO. Bruce H. Spector (Tau Gamma), University of Southern California, has been named as one of 1500 college seniors to be appointed as a Woodrow Wilson Fellow.

The Woodrow Wilson National Fellowship Foundation is dedicated to developing "college teachers for tomorrow." Its Fellowship includes full tuition and fees for the first year of graduate study as well as a stipend of \$1,800.

Pay Your Dues!

PLUME



Dr. William Dameshek

Achieves Fame

In Medical Research

HIS belief in a medical concept through years of criticism and the perseverance to continue research on the basis of that concept has won a TEP alumnus important recognition in the medical world.

Boston Hematologist, Dr. William Dameshek, Lambda (Harvard), has been widely applauded for his efforts in pioneering the concept of autoimmune disease.

The May 1 issue of *Time Magazine* featured an article on Dr. Dameshek's work in the field of immunology and the development of his research. *Time* notes that it was in 1937 that Dr. Dameshek detected a clue that the body could produce

an antibody that would destroy cells in one's own body. Dr. Dameshek's colleagues scoffed at the concept, claiming the body could not develop such a mechanism of self destruction. In Dr. Dameshek's words, "For years we cried in the wilderness. We were called wide-eyed visionaries."

But through his own research and parallel developments, it soon became apparent that Brother Dameshek was on the right track, and that, indeed, the body could produce anti-bodies that would attack red and white blood cells, and entire organs, much as it does when it launches antibodies against foreign protein substances, i.e., viruses and

the like. Dr. Dameshek believes that this autoimmune or "auto-allergy" process is responsible for a number of familiar and sometimes fatal diseases. It has already been accepted that the autoimmune process can produce diseases of the eye, testicles, and thyroid gland, and some forms of anemia.

The *Time* article points out that medical researchers have associated a great number of diseases and pathological disorders with the autoimmune reaction, and that from the fruits of Dr. Dameshek's pioneering efforts it may be possible to develop cures or controls for a great number of diseases.

HONOR ROLL

THE names of the following Brothers were inadvertently omitted on the Life Sponsor Honor Roll in the Spring Issue of the PLUME:

Philip H. Garver, Tau Lambda, 110
 Arthur R. Shapiro, Tau Lambda, 89
 Marvin J. Podem, Nu, 263
 Irving B. Rockower, Zeta Lambda Phi, 22 A
 J. J. Buchbinder, Delta, 14
 Louis Manes, Tau Delta
 Philip S. Manne, Iota

Needed: your dues . . .

A NATIONAL Fraternity such as Tau Epsilon Phi is only as strong as its members strive to make it. Its needs can be met only by its members. National activities, as well as Chapter activities, must be supported by funds. A large part of the financial burden, naturally must fall upon the shoulders of the Alumni, for as a fraternity grows, its alumni enlarges to a size considerably greater than the ranks of the undergraduate members. Thus, this reminder. It is that time of the year when Alumni members are expected to send in their National Alumni Chapter dues. Only five dollars puts you in the "paid-up" category for the 1964-65 membership year. Or for the financially-wise, a Life Sponsorship is available for \$100. Then you are freed of the year-by-year concern of paying National Chapter Dues. And chances are you'll be saving money in the long run!

Either way, we urge you to pay your five dollars or \$100. Remember, it is YOUR Fraternity, and YOU are the Fraternity.



At the left is one of the many means used to collect funds for the Fraternity's contribution to the John F. Kennedy Center for the Performing Arts. Xi Chapter, M.I.T., set up an apple stand and sold the fruit to raise its share.

KENNEDY CENTER DRIVE CONTINUES

CHAPTER contributions for Tau Epsilon Phi's donation to the Kennedy Center for the Performing Arts are continuing to roll into the Central Executive offices. The drive is still being maintained. Despite some splendid contributions from a number of Chapters, the Fraternity's goal of \$1000 to endow a seat at the Center has not yet been reached.

Brother Bob Nesoff, Public Relations Director of the Drive, expects to receive additional donations from the lagging Chapters following the

start of the fall semester. Several Chapters indicated they would resume their efforts to collect their \$25 share.

Epsilon Omicron at Pratt Institute heads the list of contributing chapters with \$50. Methods of collecting the money have varied throughout the Fraternity. Epsilon Tau at Bradley set up shoe shine stands in downtown Peoria to raise the funds. Xi, Massachusetts Institute of Technology, sold apples to gather its share. Epsilon Iota at

Rensselaer Polytechnic Institute dug into its own pocket, each Brother making a contribution toward the Chapter's donation. Epsilon Mu at Hunter used money collected at its Spring Carnival to total its share. Tau Beta at Maryland collected from Brothers. And so it went, around the nation.

And from Brother Nesoff, these words, "I urge all those Chapters who have still to send their contribution, to make a concerted effort so that we reach our goal this fall."

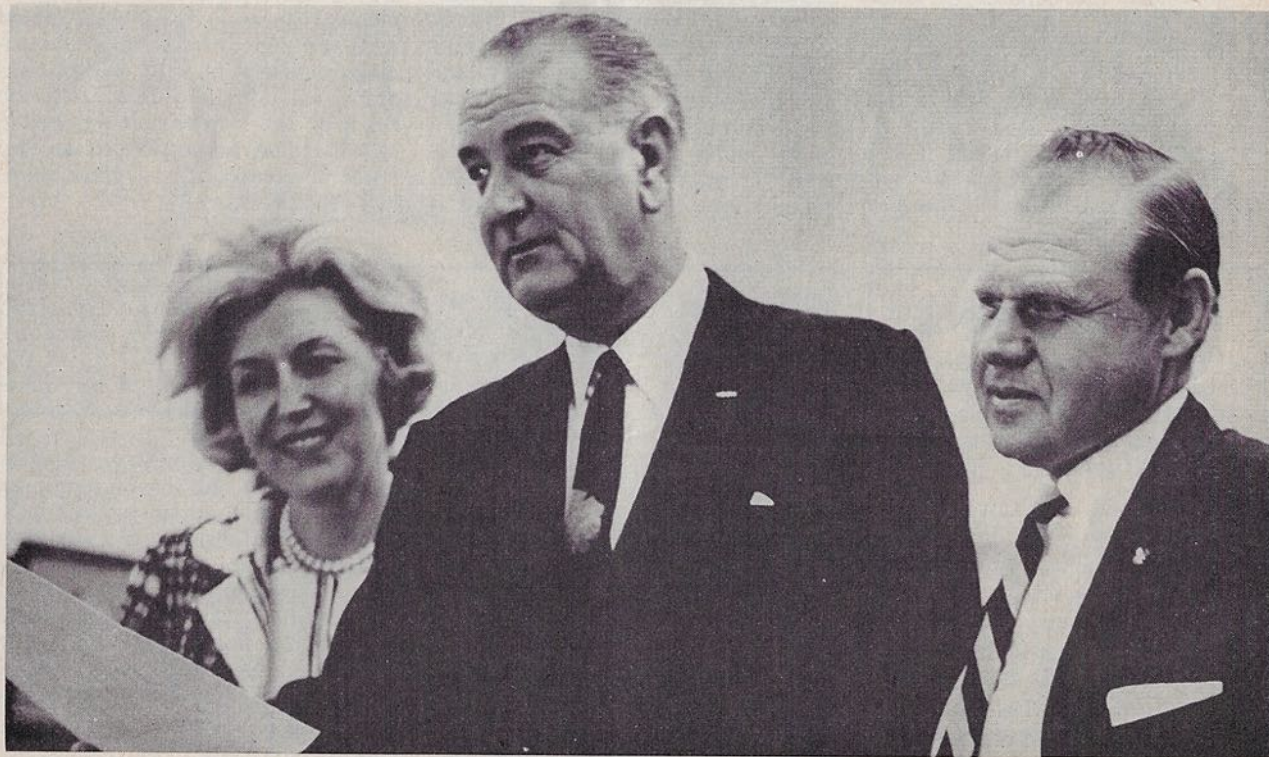

President Lyndon B. Johnson meets with Mr. and Mrs. Samuel J. Lefrak (Tau Beta), at the White House, at which time the New York builder pledged his support of the President's fight on poverty.

A KENNEDY VISIT RECALLED . . .



John F. Kennedy, then Senator from Massachusetts, is shown relaxing during a visit to the Tau Pi Chapter House at the University of Massachusetts in 1953. To the late President's left, U. of Mass. Professor and Tau Pi Advisor, Dr. Vernon Helming, and to the right, Bro. Clinton Wells.

Tau Pi Room Named for J.F.K.

IN May of 1953, the late President John F. Kennedy, then Senator from Massachusetts, honored Tau Pi Chapter at the University of Massachusetts with a visit. This past April, Tau Pi paid homage to that visit and to President Kennedy.

A handsome wall plaque was presented to the Tau Epsilon Phi house at the Chapter's annual Parents' Day Ceremony to commemorate the Kennedy visit. The plaque was presented by attorney David Sokol who, as an undergraduate, was responsi-

ble for bringing J.F.K. to the University of Massachusetts.

Brother Sokol related to an audience of over 200 parents, Brothers, and their dates the details of the Kennedy visit. Mr. Kennedy, according to Brother Sokol, participated in a general discussion of world politics and remarked later that he was amazed at the extent of awareness the Brothers had in world affairs.

Senator Kennedy came solely for the purpose of participating in the

political discussion at the TEP house. It was his first trip to the University.

The Tau Pi Alumni voted to name the living room of the new Chapter house in honor of President Kennedy. Framed pictures and a copy of the letter received from Mr. Kennedy were presented to the Chapter by Merwin Rubin, President of the Alumni. The plaque and pictures will be mounted on the wall of the "Kennedy Room."

Lerner honored

(Continued)

all generations of TEPs and Deltans. My friendships were not limited to those I made while I was an undergrad at Cornell. I made a great many more friends of the students and alumni who attended in later years. This friendship is the strength of our Fraternity, Tau Epsilon Phi, and why I am proud to be a TEP-man."

A student delegation from the undergraduates at Cornell, Brothers Richard Leventhal and Dropkin, came to Toots Shor's for the occasion and conveyed the greetings of the Chapter to "Charlie."

Among the guests of honor on the Summer, 1964

dais were: the Honorary TEP the late Judge Maximilian Moss; Brother Erwin Cooper of Boston, Second Vice Consul of the Fraternity, designated as personal representative by Consul E. J. Evans; Sol Perlman, President of the Delta Alumni Association, Inc.; Sanford Katz, who presided as Master of Ceremonies; and Sidney Sontag, Executive Secretary of TEP.

Many telegrams and letters were received from prominent TEPs, such as Jack A. King, Zeta Lambda Phi, Publications Chairman; Monroe H. Weil, Alpha (Consul in 1917), who wrote in his letter—"This dinner is

doing honor to one to whom honor is due, as I installed the Delta Chapter at Cornell and am fully aware of Charlie's devoted services. In fact, Charlie took over when Ben Pologe No. 1 Delta (Consul in 1918) left us for Chapter Eternal;" Lou Kanengieser, Gamma; Joe Morse, Eta; Sam Strauss, Zeta Lambda Phi; George and Meyer Feldman of Theta; Bob Verney and Phil Manne, Iota; S. E. Witt, Epsilon; Phil Brandstein, Beta; Freddie Mann, Consul 1948; Henry Scheer, Zeta;

(Continued on Page 11)



Brother Greene Is Top Bowler

BRO. Stuart Greene (Mu), a 20-year-old Emory University Senior, was one of 55 finalists from an original field of more than 13,000 bowlers who competed in the 1964 National Intercollegiate Bowling Championships in Oakland, California.

During the Intercollegiate Championships which took place on April

5-6, he finished 16 in singles, 26 in doubles and 46 in the all-events competition with a total score of 1516 for nine games.

Students representing 175 colleges from 11 different geographical regions competed in the 1964 eliminations in order to qualify for the 55 finalists berths.

Awards (Continued)

genuity of the Brotherhood; had shown a substantial profit in the operation of its house and kitchen despite a less-than full complement of members; and out of a pledge class of 26 men had initiated 25 of them, with one pledge being held over to the fall. Named as runners-up for this award were: Alpha Beta Chapter at American University and Zeta Lambda Phi Chapter at Temple University.

A comparative newcomer to the ranks of Tau Epsilon Phi, Alpha Beta Chapter at American University, was named as the recipient of the Samuel Lefrak Campus Achievement Trophy for the outstanding qualities of leadership on the campus by its members. Among other accomplishments, this Chapter boasted of having the following B.M.O.C.'s; the president and vice president of the Student Senate; editor of the school newspaper; president of the IFC; president of the senior class; Junior Council representative; chairman of the Orientation Board; a member of the varsity basketball team; a member of the varsity soccer team; two members of the varsity golf team; chairman of the Elections committee of the university. In the field of intramurals, the Chapter won the softball and bowling championships and was second in intramural football.

Named as runners-up were: Tau Gamma Chapter at University of Southern California and Kappa Zeta Phi at Northeastern University. A perennial leader in scholarship attainment, Phi Eta Chapter at Johns Hopkins University again won the John Kleinberger Scholarship Trophy for leading all fraternities at Johns Hopkins with a cumulative average of close to B+. Also leading on their respective campuses in scholarship were: Epsilon Pi Chapter at Marietta College and Tau Lambda Chapter at Purdue University, who were named as runners-up.

For its campus and community service, including the outstanding feat of entertaining the Russian Circus in its house, Zeta Lambda Phi Chapter at Temple University was named the recipient of the Louis Fein Grand Chaplain Trophy. The two runners-up were Sigma Chapter at Syracuse University which organized and carried out a dramatic drive for the Eye Bank of the Medical School; and Delta Upsilon at Duke University for its dedicated work on behalf of the Lincoln Hospital in Durham, N. C.

The Chapter that had contributed the best material for publication in the PLUME was Epsilon Mu Chapter at Hunter College which was named recipient of the Charles Tobias PLUME Trophy. Runner-up was Rho Delta Rho Chapter at Illinois Institute of Technology.

The problem of choosing the individual award winners was no less diffi-

(Continued on Page 12)

TEP M.D. Researches

WITH nearly 100 papers on Ophthalmology to his credit Dr. Herbert E. Kaufman (Associate Brother), Associate Professor and Chief of Ophthalmology, University of Florida, ranks high among Ophthalmologists in the United States.

Dr. Kaufman was a Magna Cum Laude graduate of the Harvard Medical School in 1956, and has since won a number of honors, among them the Ophthalmologist of the Year Award, New England Ophthalmological Society Award, and the Albion O. Bernstein Award, N. Y. State Medical Society.



PLUME

The "Rushing Season"

THE truth of the saying, "Rushing is the Life Blood of the Fraternity," has been borne out time and again and needs little amplification. But behind the slogan is work. As pointed out by Executive Secretary Sidney Suntag in the Tau Epsilon Phi *Rushing Manual*, "It is quite apparent that a thorough, aggressive, and patient rushing program is undoubtedly the most important function of the Active Chapter" . . . and "rushing is the duty of every Active Brother."

This is the Rushing Season. Be alert, and participate in this important function.

TEPMEN!

WE NEED YOUR HELP IN RUSHING!

Please check the inside cover of this issue of the PLUME and if you know of any worthwhile prospects who will enter these schools, please jot down the vital information about each boy in the spaces below and send to:

Tau Epsilon Phi Fraternity, Inc.
250 Fifth Avenue
New York, N. Y.

NAME _____

ADDRESS (home) _____

ADDRESS (school) _____

COLLEGE ENTERING _____

RELATIONSHIP _____

REMARKS _____

NAME _____

ADDRESS (home) _____

ADDRESS (school) _____

COLLEGE ENTERING _____

RELATIONSHIP _____

REMARKS _____

UNDERGRADUATE

American International College Epsilon Psi

EPSILON Psi Chapter, the newest Chapter of TEP, has made remarkable progress in its first year at AIC. For the year beginning in September, we will have approximately 10% of the votes in Student Government in our Chapter, and a member on the Executive Board of Student Gov't.

Five of the founding Brothers are graduating, but with the election of a strong slate of new officers—Jerry Rudd, Chancellor; Dick Martin, Vice-Chancellor; Al Goldstein, Bursar; Art Coburn, Warden—we expect the Chapter to improve even more than it has this past year.

Our installation banquet on April 25 was a huge success, with officials of the Fraternity and the school present. Congratulations are in order for Bro. John Dunn, whom this Chapter has nominated for the Grand Council Extra-Curricular Award.

Epsilon Phi Brothers have already adopted a tradition started by graduated Brothers Karl Halperin and Andrew Nachby and by Bro. Frank Deteen. These three Brothers visited Chapters at Duke, Temple, NYU, Columbia, UMASS, UCONN, BU, MIT, Tufts, Northeastern, UVM, Clark, North Carolina, American, George Washington, URI, Syracuse, NYU Uptown, and Pratt; the goal of the remaining Brothers is to equal or beat this record of visiting 19 chapters at least once in a semester.

Johns Hopkins Phi Eta

PHI Eta completed a very successful 1963-64 school year with the initiation of 100% of its pledge class, an achievement unrivaled by any other fraternity at Johns Hopkins. After the initiation, all of the Brothers were treated to a buffet supper. Pledge Warden Bill Benjamin deserves much of the credit for the success of the Pledge class.

Phi Eta has continued to hold its lead as the top Hopkins fraternity academically. Yet, even though maintaining a "B" average, we still remain one of the most active fraternities socially at Hopkins. Brother Waltermire, as Social Chairman, made sure that the smarties had plenty of parties. The parties included a "Roman Orgy," a "South Sea Isle," and, when not specifically titled, a well-merited description of "bacchanalia."

Phi Eta also achieved another fraternity first: one of its Brothers, Ron Burkholder, took up residence in Antarctica as a member of a scientific expedition. Thus, no pole is too far away for a TEP Brother.

The departure of Phi Eta's seniors (to Cornell, Yale, Navy O.C.S., among others) made the Brothers aware of the passage of time and the changing of the guard. Nonetheless, all felt that the fraternity was still in good hands. For the new officers have pledged themselves to exert every effort for the continued improvement of Phi Eta. They are Rick Kaufmann, Chancellor; Ken Waltermire, Vice-Chancellor; Pete Barnett, Scribe; Dave Schoolman, Bursar; and, Jon Alpert, Historian. And, of course, the general Brotherhood is not to be forgotten. They have made Phi Eta another strong link in the TEP chain.

Boston University Theta

THETA Chapter has concluded one of its greatest years athletically, academically, socially, and service-wise. TEP was the dominant fraternity on the Boston campus. Our overall success gave us the distinction of being known as *THE* Fraternity at B.U.

In athletics once again Theta was in the lead to repeat as the all-University sports champion.

The chapter's successful year in the intramurals was highlighted by our basketball team. TEP was undefeated going into the final game against TKE, the challenger for the basketball crown. Before a crowd of over one hundred spectators, Theta defeated the previously undefeated

TKE five by 25 points, the lowest margin of victory all season long for the TEP champs. TEP then proceeded to rout the powerful Green team in the playoffs. Brother Steve 'Spider' Pomerantz was voted the most valuable player in the league because of his aggressiveness.

In the other winter and spring sports, TEP continued to win, finishing second in the bowling league; and led by Dick Klein and Bob Cohen, the Theta aquamen won the swimming title. The badminton crown also fell to TEP, and Theta was on the undefeated list in baseball after losing its first game.

TEPs' athletic skills were shown not only in intramural competition but also varsity sports. Brothers Bernie Gould, Dave Axelrod, Ron Pal-trowitz, Bob Horton, Howie Rabinowitz, Howie Newell, and Bill Walsh have all participated in varsity sports for Boston University.

Bob Horton, as fullback for the grid team, and Bill Walsh, as starting pitcher on the baseball team, received high athletic honors, both being named as University Athlete of the Year on different occasions. Bro. Horton was also named as All-East fullback one week and has signed to play pro ball with the San Diego Chargers.

Scholastically, Theta's academic average was over three-tenths of a point higher than the all-University men's average. Leading the way was a 3.8 by pre-med student, Bro. Kenny Davidson, a member of Phi Beta Kappa. Two other seniors who have excelled scholastically are Harvey Coleen (highest average in the School of Business) and Norman Kominsky.

Over the past year Theta's reputation has been enhanced by our fantastic parties. Combining quality with quantity we enjoyed a great social year; among the festivities were a barge party on the Atlantic Ocean, a western ranch party, and our rushing party with Herbie Lee and the Screammers.

Numerous Brothers have received honors from the school. Norman Kominsky is treasurer of the B.U. Student Congress, was elected to *Who's Who in American Colleges*, and was one of five students placed in B.U.'s Hall of Fame.

CHAPTER NEWS

Norm Soep, who was active in numerous activities, also placed in the Hall of Fame. Joel Kramer was elected president of the senior class, a post he also held in the junior class. Bro. Neil Schwartz was elected vice president of the sophomore class. Alan Kiminsker will serve as business head of the B.U. Yearbook, and George Feinstuck was elected speaker of the IFC.

At the banquet dinner TEP received the top awards for the first time in 14 years. We received the Speakers Trophy, given to the outstanding fraternity on the campus.

Mike Brownstein

Cornell Delta

DELTA Chapter once again has concluded another successful year, marked by our Fiftieth Anniversary celebration, one of the finest pledge classes among the 53 fraternities at Cornell, our highest academic standing in several years, outstanding achievements in intramurals, a fine social calendar, and expansion and improvement of the Chapter's physical unit.

In the past months, Delta's reputation as one of the top "party" houses at Cornell has been perpetuated by our successes in our Fiftieth Anniversary celebration, Interfraternity Council Weekend, Spring Weekend, TEP's Community Service Weekend, and our annual "TEP Invites Cornell" festivities. Over 40 sets of parents, plus assorted Alumni, invaded Delta recently for our Parents' Weekend. As a result of the festivities it was positively shown that the "Dads of Delta" can out-dance and out-drink anyone.

The trials and tribulations of rushing were amply repaid by Delta's 21 fine pledges. With one-third of the pledges on Dean's List; several outstanding athletes, including men on track, crew, wrestling and hockey; and many participating in the varied extra-curricular activities which Cornell offers, Delta can be proud of its new Brothers.

The competition for house leadership was concluded with the election of officers for 1964-65. Marshall Gollance '65, was elected Chancellor;

Rick Schaffzin '66, Vice-Chancellor; Norm Meyer '66, Alumni Chairman; Norm Stokes '66, Bursar; Bruce Smoller '65, Steward; Ralph Janis '66, Scribe; Dave Ackerman and Al Jablowsky, both '66, Reps at Large; Ken Kleinman '66, House Manager; Doug Wise '66, Historian; and Dick Zeetoo '65, and Norm Stern '66, Wardens.

Delta placed in the top ten fraternities academically this year. Our senior class led the thousands of fraternity men at Cornell, and the juniors ranked second in their class. The sophomores placed a disappointing 12th out of 53, but we're hoping that they will live up to TEP standards next year.

Athletics have always been a major part of Delta's activities in the past, and this year was no exception. "Superman Steve" Tausz, "Tricky Ricky" Schaffzin, and Steve "Mintzus-Wintzus" Mintz paced the bowling team to the final round of the bowling tournament. "Clete" Golden and "Pillow-Pile" Sherman once again are leading TEP's baseball nine which is undefeated this season. "Fore-men" Stokes, Zeetoo, and Wise set out to recapture the intramural golf title which Delta has held so often in the past.

The rock-hewn ledge on which Delta's house rests is being terraced this spring and barbecue and picnic facilities are being constructed to further add to the comforts of the Brothers of Delta and their guests.

Last, but certainly not least, was TEP's Community Service Weekend, which was a smashing success. Children from Ithaca's underprivileged section came up to TEP from April 24-26. Picnics, games, and other assorted entertainment highlighted the weekend. The children as well as the Brothers had a ball.

Ralph Janis

U of Vermont Kappa

WITH deep sympathy, Kappa announces the passing of Jimmy Kadas, chef and loyal friend for 35 years. Jimmy was buried Saturday, May 9; he will long be remembered by all TEPs of Kappa for his friend-

ship, loyalty, and continual devotion to the Chapter.

On the lighter side, the spring season was quite eventful this year. After our winter carnival, Kake Walk, we had a pledge party given by the freshmen pledges. They put on a skit satirical of the Brotherhood; there was much fun and laughter, and everyone had a fine time.

With the advent of warm weather, the pledges took to the road; that is, pledge trips began. The boys returned with their expected "wild" stories of adventures and romances. But on the whole, it was a worthwhile experience which will be long remembered by all who were fortunate enough to go.

During the week of Spring Formals 21 freshmen were initiated; this was the second largest class of initiates at Vermont this year. Spring Formals was the third of the tri-annual importation of girls (Homecoming, Kake Walk, Spring Formals). Chancellor Michael Kimmel pinned his sweetheart, Jackie Shapiro; and Buzz Tarcher, his sweetheart, Sandra La Montaine. There was plenty of fun and frolic at our parties and at our picnic.

With sports the main interest in May, Vermont's all-campus tennis championships was topped by John Adler and Gene Weiss, both of whom displayed fine form and adroit skill in readily polishing off all opponents. Let us, however, not forget Steve Ratner, captain of the tennis team, and Dan Behrend, who led Vermont to its finest tennis season in many a year.

The close of this year 25 seniors left. But with about 55 men returning, and an open rushing policy in the fall, we shall also witness a vigorous rushing program that will carry Kappa to a new high—first, in spirit, and a *top* pledge class.

Norman R. Levy

American University Alpha Beta

ALPHA Beta Chapter closed another successful year at American University with its annual Parents'

UNDERGRADUATE

Weekend and the installation of new officers.

The Saturday night dinner-dance was highlighted by the appearance of American University President Dr. Hurst R. Anderson. Earlier in the evening the 1964-65 officers were installed by outgoing Chancellor Howard Stein and Holding Company Officer Stan Spiwak.

The new officers are Brothers Richard Stack, Chancellor; Barry Sutz, Bursar; Alex Porter, Vice-Chancellor; John Steinberg, Scribe, and George Gerstein and Stu Shatken, Executives at Large. Melton Jones is the new Chaplain, and Mike Schneider the new Historian.

Several Chapter awards were also presented at the banquet. They included best athletes, which went to Brothers Ron Rawlins and Steve Hornstein; best pledges, to Brothers Ken Demattio and Elliot Jacobs; Brother with the highest scholastic average to Woody Becker; and outstanding Brother to Howard Stein.

Following Parents' Weekend the social calendar was concluded with our annual evening boat ride on the Potomac, followed the next day by a Washington Senator doubleheader. Other social highlights of second semester included a pajama party, a cocktail party, and an all-day boat ride on the Potomac with a half-day stop at an amusement park.

Our Parents' Weekend was run by Bro. Mike Blachman, while Bro. Sandy Schlitt was in charge of the social activities.

Athletically, both TEP's A and B bowling squads reached the semi-final round of the school championships. The B softball team took second, losing one game.

Once again TEP has taken its share of campus positions. Bro. Curt Karpel has been elected Vice President of the Student Association, while Bro. Jack Dillenberg was elected Sophomore Representative and Bro. Roger Gorevic, Sophomore Treasurer. Bro. Dave Zamichow will head the school newspaper for a second year.

Alpha Beta celebrated another first this year. Bro. Jim Gendell became the proud father of a baby girl, Lisa Beth, the first Alpha Beta TEP-ett.

Michael Trilling

Temple Zeta Lambda Phi

THE drums rolled, the band struck up, the Tau Epsilon Phi Olympic Run was on. Brothers Bruce Saegal, Lou Levine, Art Strouse, and Stu Duboff stationed themselves every half mile on Broad Street between Temple University and City Hall. President Gladfelter lit our Olympic Torch on the steps of Mitten Hall. After he handed Keenan Abramson, our Olympic Drive Chairman, his personal donation to the Olympic Fund, he handed the lighted torch to the first runner. The runner was away.

This Olympic Run, the parade that followed, the crowning of the Olympic Queen, and the Olympic Ball were the culminating events of weeks of effort. The Brothers and Pledges had been selling Olympic Pins, Car Emblems, and Plaques to raise money for the Summer Olympics. Two weeks before the parade a contest was arranged to choose a queen. All the fraternities, sororities, and dormitory units nominated candidates. The winner, Miss Jane Rubins, was the young lady whose beauty collected the most money for the Olympic Fund.

The queen and her court rode in the parade down Broad Street. They were preceded by our Olympic runners and the Temple University band. The Philadelphia police supplied us with a motorcycle escort.

The cavalcade arrived at City Hall. Mayor James Tate ushered Miss Rubins to her throne in the center of the courtyard. There, while the Temple University Band played "The Star-Spangled Banner" and "The Tau Epsilon Phi Sweetheart Song," the Mayor crowned Miss Rubins. At the close of the ceremony the Mayor lit a huge torch which was placed in one of the four garden squares of the courtyard.

At night, there was the Olympic Ball. This was the last of our fund-raising affairs and it was a huge success. The Queen danced to music supplied by the Wanderers. Entertainment was supplied by Jerry Blavet, a local disc jockey, Martha and

the Vandellas, and the Chessmen. At the end of the evening we turned over all the proceeds of weeks of work to John B. Kelly, Jr., Philadelphia Chairman of the Mayor's Olympic Fund-Raising Committee.

During this fund-raising drive TEP still managed to keep up its standards in other fields. At Greek Weekend, we received the All-Sports Trophy as expected. We also received the Trophy for the highest Fraternity Average, proving that we were Tops in both the scholastic and athletic fields.

Spring Weekend was a blast. Ducky Devins flew a kite a thousand feet above the Atlantic Ocean. Hank Steinman was initiated into office of Chancellor via the swimming pool; and then there was the banquet.

An unusual thing happened at our closing banquet. Five men received our coveted Chancellor's Cup, given in recognition of Service and Fraternity. They were Bill Rake, Ed Friedman, Marc Brookman, Cary Levinson, and Steve Horn.

As the banquet and the year drew to a close Shelly Elkan, pinmate of our Vice-Chancellor, Keenan Abramson, was given the bouquet of roses symbolic of our Chapter Sweetheart. All sang the "Sweetheart Song" and "Brothers All."

Dennis Keesal

Adelphi Alpha Kappa

COMPLETING our first full year as a Chapter, Alpha Kappa has continued to shine in the tradition of Tau Epsilon Phi. Academically we are the leaders on the campus, having the highest quality point average of all fraternities, and having been rewarded with the scholastic achievement award for the past three years. Several Brothers have spread TEP's success to school politics. Alan Stein, as Interfraternity Council Treasurer, and Bill McNiff, as I.F.C. Social Chairman, together, control the social activities of the I.F.C. As a result, with the aid of Brother Bob Scheuer, these three men organized and ran the most successful I.F.C.

PLUME

CHAPTER NEWS

picnic in the school's history. Continuing in the social vane, our open party, The MAD MAD MAD MAD MAD Ball, at the plush Huntington Town House, was a winning event.

Athletically, with Barry Siegel on the Adelphi track team, and Athletic Chairman Jack Friedman, a varsity lacrosse player, we are quite strong. Our starting five in bowling has the outstanding overall team average of 181.3.

New officers were installed and awards presented at our annual father- and son-dinner. The new officers include: Bob Scheuer, Chancellor; Ivan Mack, Vice-Chancellor; Barry Siegel, Bursar; Steven Schwartz, Scribe; Jeff Giddings, Pledgemaster-Warden; Rich Feman, Historian; and Pete Goldbaum, Rush Chairman. Stuart Parks, our faculty advisor for the past ten years, was installed as an associate brother at this annual event. Our deepest appreciation goes to Bro. Parks for his active participation in the affairs of the Fraternity.

Our most recent pledge class proved to be hard and industrious workers. The newly installed Brothers are: Steve Schwartz, Pete Goldbaum, Lonnie Rattner, Rich Feman, Andy Bleitzer, Ira Asher, Barry Siegel, and Mike Martino.

Alpha Kappa's future is one filled with promise which will continue to make it a leader on the Adelphi Campus.

Rich Feman

Northeastern

Kappa Zeta Phi

TEP at Northeastern has completed one of its most successful years in our history and we look forward to the fall term, incoming freshmen, and another opportunity to prove that TEPs ARE TOPS at N. U. and throughout the country.

The 1963-64 year ended with the election of officers for the coming year; a victorious sports year that put TEP in first place for the IFC All-Sports Trophy; the presentation of the Chapter's three most important and honored awards, and the

final lap in our Pledge Program.

The newly elected officers for Division A and B are: Chancellor—Dick Babineau (A), Dick Perlman (B); Vice-Chancellor—Jack Gardiner (A), Mike Weiner (B); Bursar—Mike Burnce (A), Les Kraus (B); Scribe—Steve Cohen (A), Elmer M. Rosenbaum (B); Historian—Stan Natanson (A & B); Warden—Pete Pressman (A), Stu Klepesch (B) and Chaplain—Bill Rosenthal (A), Bill Richards (B).

In sports, TEP is in first place for the All-Sports Trophy with the following record: softball—undefeated with a 21-game winning streak; bowling (candlepins)—first place due to the bowling of Brothers Albert, Pressman, Burnce, and Greenstein. Brother Larry Albert finished with better than a 113 average.

In golf, TEP finished in first place with Brothers Bill Rosenthal and Paul Mercier capturing the IFC crown; and in basketball, we finished fourth with Brothers Larry Csengery, Jack Gardiner, Paul Mercier, and Dick Levy pacing the team.

TEP also has other connections with the IFC aside from the sports. Two of our Brothers were elected officers in Northeastern's two divisions. Brother Eddie Cohen was elected Secretary in Division A, and Brother Elmer M. Rosenbaum was elected Rushing Officer for Division B.

Highlighting our social season were the annual scholarship dance and dinner-dance, at which times Kappa Zeta Phi paid honor to the three Brothers who had been voted by the seniors as being most representative of high fraternal qualities, prerequisites for the following awards: The Marvin Guttin Scholarship Award, given for scholastic average, extra-curricular activities, and fraternalism, was presented this year to Bro. Paul Cowan. The Merrill Lovinger Award, based on outstanding fraternalism and service to the Chapter, was won by Bro. Jack Gardiner. The Zeta Award, based on athletic ability and sportsmanship, was awarded to Bro. Larry Albert.

We at Northeastern are also in the last stages of our Pledge Program. We have been preoccupied by pledge parties, social work at nearby hospi-

tals, a Pledge Brother Weekend at Cape Cod, beach parties, pledge projects, a pledge walk through downtown Boston, and, by this printing, a hell night and initiation for our largest and most promising pledge classes.

Kappa Zeta Phi is proud that during the past year we have been recognized by the State, the University, the Community, and more important, by the other fraternities on campus as proof of our motto—TEPS ARE TOPS.

Lerner Honored

(Continued from Page 5)

Sol Shaman, Tau Delta; and Jesse Jacobs, Gamma. Messages were also received from the following Delta Brothers—Irring Altman (Consul 1925); Phil Bereano, Fred Greene, Samuel Ulrich, Robert Menaker, Leonard Pinroy, Robert Newman, Armond Benedek, Martin A. Blum, Russ Geiger, Martin Siegelman, Dave Allee, Morris Shapiro, and Dick Spanton.

Among the many Deltans present were Brothers Ralph Blumenthal, Bill Berley, Charlie Heidt, Lowell Altschuler, Maurice Schaap, Jay Graber, Jerry Silver, Al Kleinberger, Rodriguez-Pereira, Jerry Berliner, Julie and Jack Samkoff, and Charles Leslie. Those Deltans who attended with their wives, were Sidney Lewis, Stephen Winig, Charles Rosen, Howard Kallen, Howard Lemelson, Sandy Katz, Charlie Lerner, Joe Taubman, Fred Gerber, Sol Perlman, Alan Perlman, Howard Simon, Israel Gerberg, Robert Sturman, Larry Scherr, Howard Maisel, and Roger Goldberg. Also attending were Mr. and Mrs. Howard Zalkin, daughter and son-in-law of Bro. Lerner, and Miss Sandra Greenwald.

Members of other Chapters present were Bro. and Mrs. George Behrens, Alpha; Bro. I. Fitzlevy, Alpha; and Bro. Arthur Frankel, Epsilon.

It was a wonderful affair that will be long remembered by those who came to say "Hello" and honor Delta's finest, S. Charles Lerner.

Joseph Taubman, Delta

TEPROGRESS

ENGAGEMENTS

Arthur Kaufman, Sigma Phi, to Susan Kalb
 Norman Dennis Kaplan, Alpha Kappa, to Beverly Newton
 Tom Godart, Kappa Zeta Phi, to Sheila Goldstone
 Bill Rosenthal, Kappa Zeta Phi, to Sheila Kessler
 Steve Asnes, Kappa Zeta Phi, to Linda Kramer
 Paul Hoffstein, Kappa Zeta Phi, to Barbara Boise
 Joel Small, Kappa Zeta Phi, to Roberta Brown

Carl Kaufman, Nu, to Kathleen Schubert
 Kenneth Behr, Sigma Phi, to Judy Nadel
 Ronald Frank, Sigma Phi, to Janet Gerst
 Alan Breiter, Sigma Phi, to Diane Weltman
 Laurence Firestone, Sigma Phi, to Beth Shapiro
 Steven Heller, Sigma Phi, to Harriet Steinman

MARRIAGES

Mike Bearon, Kappa Zeta Phi, to Roberta Cartoff

BIRTHS

To Bro. and Mrs. Jerry Bass, Tau Theta, a future TEP, Michael Howard
 To Bro. and Mrs. Robert Maurer, a future TEP, Harold David

Awards (Continued)

cult. In the Field of Scholarship Attainment, the Committee was faced with the problem of selecting only five recipients out of a total of almost 50 outstanding TEP scholars. After considerable debate in which fraternity and campus service was taken into consideration, the following five brothers were selected as winners of the Scholarship Keys: John Russel, Epsilon Delta (Dartmouth), 4.5 out of 5. Φ BK; Richard Payne, Epsilon Delta (Dartmouth), 4.4 out of 5. Φ BK; Alan Litke, Phi Eta (Johns Hopkins), 3.97 out of 4. Φ BK; Bruce Spector, Tau Gamma (University of Southern California), 3.87 out of 4. Φ BK; Lawrence Stern, Zeta Lambda Phi (Temple), 3.69 out of 4.

In a field of more than 40 petitioners, the Awards Committee had the unenviable task of selecting five recipients of the Extra-Curricular Activities Keys. Scholarship and fraternity service was also considered in making the selections. They were as follows: Michael Jacobs, Epsilon Iota (R.P.I.), who is president of senior class, vice president of junior class, captain of swimming team, and captain of water polo team. In addition Bro. Jacobs maintained a 3.1 out of 4. average, and was fraternity house manager. Richard Takagaki, Tau Gamma (U of So. Calif.), is president of junior class, president of sophomore class, vice president of the Squires, sophomore men's honorary, and elected to Knights, senior men's honorary. He was pledge class president and pledge warden of the Chapter while maintaining a 2.97 out of 4. average. Paul Cowan, Kappa Zeta Phi (Northeastern), is president of Student Council of Northeastern, president of Debate Council, Chairman of Student Council Executive Committee, among a host of other activities. He was pledge warden of his Chapter and maintained a 2.6 out of 4. average.

Stephen Harker, Epsilon Eta (Drexel), vice president and president of the Drexel Student Senate, Blue Key Honorary, chancellor and vice chancellor of Epsilon Eta Chapter, and maintained an 82 average. Marc Bazilian, Tau Rho (Florida Southern), was president of the senior class, treasurer of the IFC, president and treasurer of the Jewish Student Government Association, and elected to Greek Hall of Fame. He was also scribe, vice chancellor and chancellor of his Chapter.

To Bro. and Mrs. Saul Turtleaub, a future TEP, Johnathan Charles

To Bro. and Mrs. Fred Ronai, a future TEP, Craig Andrew

To Bro. and Mrs. George Gordon, a future TEP, Stephen Lawrence

To Bro. and Mrs. Al Gendrick, a future TEP sweetheart, Lisa Augusta

To Bro. and Mrs. Harold B. Wolfe, Tau Iota, a future TEP sweetheart, Alison Tobie

To Bro. and Mrs. Max Bridge, Chi, a future TEP, Richard Louis

CHAPTER ETERNAL

John J. Augur, Rho
 Dr. George Fein, Chi
 Nathan Haffer, Theta
 Dr. A. M. Suchoff, Beta
 Harold Tucker, Psi
 Dr. William M. Unobskey, Eta
 Jake Walter Hirsch, Nu
 Samuel W. Shapiro
 Louis Heilman, Theta
 Joseph Goldman, Tau Pi

**PAY
 YOUR
 DUES!**

TEPS IN THE SERVICE



BRANCH



BAUCHNER



REBBY

Second Lieutenant Hershel Sakulsky, Tau Lambda, has been assigned to Eglin Air Force Base, Florida, following completion of an Air Force Orientation course for Medical Service Corps Officers at Gunter AFB, Alabama. . . . Airman Third Class Lee Fishman, Omega, has returned to his New Jersey Air National Guard unit at Atlantic City following graduation from the technical training course for USAF warehousing specialists in Amarillo, Texas. . . . Another graduate of an Air Force Technical Training course, Airman Third Class Marvin Rosenblum, Tau Alpha, has been selected for further Medical Service Training at Gunter AFB, Alabama. . . .

At Shaw AFB, Airman Third Class Donald Bauchner, Rho, followed his graduation from fire protection with specialist training at Greenville, AFB, Mississippi. . . . Second Lieutenant Raymond Rebbly, Sigma, received his commission after graduation from Officer Training School at Lackland AFB, Texas. He is being reassigned to Wright-Patterson AFB, Ohio. . . . Assigned to Ft. Lee, Virginia, Second Lieutenant Arnold Drill, Newark, after graduation from Officer Training at Lackland AFB, Texas. . . . And another Lackland Graduate, Second Lieutenant Charles Branch, Epsilon Nu, is at James Connally AFB, Texas, undergoing navigator training. . . . After

studying military communications procedures, Airman Third Class Jerome Kern, Tau Lambda, is assigned to Lindsey Air Station, Germany.

At Hill Air Force Base, Utah, Captain Lewis M. Israelitt, Tau Mu, has been decorated with the United States Air Force Commendation Medal. The Medal was awarded to Captain Israelitt for his meritorious achievement while serving as a logistics officer at Malmstrom AFB, Montana.

Airman Third Class Gary S. Rosenthal, Nu, was graduated with honors from the Technical Training Course for U. S. Air Force passenger specialists at Sheppard AFB, Texas.



DRILL



ROSENBLUM

KEEP TEP
STRONG!
PAY YOUR
DUES!

THE TAU EPSILON PHI FRATERNITY

OFFICIAL DIRECTORY

Founded at Columbia University on October 19, 1910.

Incorporated under the laws of the State of New York on January 8, 1913.

Admitted to the National Interfraternity Conference as a senior member in 1919.

National Executive Offices, 250 Fifth Ave., New York.

Telephone MU 3-2071, Office open 9:30 to 5:00 P.M. daily except weekends. Sidney S. Suntag, Executive Secretary.

THE GRAND COUNCIL

Consul: E. J. Evans, 1401 Fairview St., Durham, N. C.

First Vice Consul: Mendel Romm, Jr., 2501 Bank of Georgia Bldg., Atlanta, Ga.

Second Vice Consul: Erwin E. Cooper, 131 State St., Boston, Mass.

Tribune: Jack A. King, 5438 Euclid, Philadelphia, Pa.

Assistant Tribune: Jack S. Mintzer, 510 Lake View Dr., Miami Beach, Fla.

Quæstor: Stanley I. Schachter, 276 Fifth Ave., N. Y. C.

Assistant Quæstor: Martin Zipern, 31 Ocean Parkway, Brooklyn, N. Y.

MEMBERS-AT-LARGE

Howard Agris, 2511 S. Garnet, Philadelphia, Pa.

Richard B. Barkin, 20 Kilby St., Boston, Mass.

Jack Berkowitz, 255 W. 88th St., New York, N. Y.

Leslie Blum, 2930 Commonwealth, Chicago, Ill.

Dr. A. I. Cohen, Harrison, Maine

Lawrence Cohen, 315 Oxford Dr., Savannah, Ga.

Arnold C. Cohen, 534 N. Portage Path, Akron, Ohio

Sylman Euzent, 1028 Connecticut Ave. N.W., Washington, D. C.

Myer Feldman, 316 High St., Holyoke, Mass.

S. Earl Gordon, 30 Hamlin Dr., W. Hartford, Conn.

Sanders Heller, 11-15 Main St., Gouverneur, N. Y.

Harris Jacobs, 1563 Beechcliff Dr. N.E., Atlanta, Ga.

Aaron M. Kanner, Security Trust Bldg., Miami, Fla.

Sam Karavan, 4818 Gransback, Philadelphia, Pa.

Samuel Lefrak, 97-45 Queens Blvd., Forest Hills, N. Y.

Leonard Lauter, 5033 N. Avers, Chicago.

William Manns, 430 N. Rodeo Dr., Beverly Hills, Calif.

Ralph Medjuck, 489 Barrington St., Halifax, Nova Scotia

Leo Schlosberg, 1000 Connecticut Ave. N.W., Washington, D. C.

Bert Shaiman, 6451 Sprague St., Philadelphia, Pa.

Ben Ungerman, 46 Eagle St., Albany, N. Y.

ENDOWMENT FUND TRUSTEES

Dr. I. Schwartz (Chairman), 157 W. Hudson St., Long Beach, N. Y.

George H. Behrens, 20 Vesey St., New York, N. Y.

Arnold Glenn, 160 Broadway, New York, N. Y.

Dr. Jacob Gold, 1550 E. 17th St., Brooklyn, N. Y.

Julius Katzen, 15 W. 81 St., N. Y. C.

S. Charles Lerner, 135 E. 71st St., New York, N. Y.

Milton Pinkus, 250 Fulton Ave., Hempstead, N. Y.

Seymour Weisberg, 363 Jones Rd., Englewood, N. J.

Arthur Ochs, Jr., c/o United Factors, 1407 Broadway, New York, N. Y.

PAST CONSULS

Samuel L. Fein, 1421 Main St., Springfield, Mass.

Sol D. Shaman, 2108 S. High St., Columbus, Ohio

I. Heiman, 1200 Howell Mill Rd. N.W., Atlanta, Ga.

Louis Manes, 275 N. Portage Path, Akron, Ohio

Joe H. Gerson, 2908 Nancy Creek Rd. N.W., Atlanta, Ga.

REGIONAL CONSULS

Province

I Nat Lash, 68 Crescent Road, Burlington, Vt.

IIa Stanley Jacobs, 6 Bismarck St., Mattapan, Mass.

(V-C) Ron Drogin, 57 Longwood Ave., Brookline, Mass.

IIb

III

IVa Sidney Ross, 65-61 Saunders, St. Forest Hills, N. Y.

IVb Ben Frank, 140-53 Rose Ave., Flushing, N. Y.

(V-C) Robert Nesoff, 65-01 Bayfield, Arverne, N. Y.

V Richard Pomerantz, 7620 Maple Ave., Takoma Park, Md.

(V-C) John Smye, 7118 Park Hts., Baltimore, Md.

(V-C) Leonard Wissow, Philadelphia, Pa.

VI Oren Manning, 4583 Woodlark, La., Charlotte, N. C.

(V-C) Sheldon Fogel, Chapel Hill, N. C.

VII Owen Bresler, 4612 Tchoupitoulis St., New Orleans, La.

VIII Leonard Seligman, 710 Peachtree St. N.E., Atlanta, Ga.

IX Irving Klepper, Universal Marion Bldg., Jacksonville, Fla.

(V-C) Leonard Wolf, 838 Edgwood Dr., Lakeland, Fla.

(V-C) Stuart Blumberg, c/o Convention Hall, Miami Beach, Fla.

X Marcus Ruben, 1236 Lakewood Ave., Lima, Ohio

(V-C) Nathaniel Gold, Ford Bldg., Detroit, Michigan

XI Al Lipton, 8325 N. Kilpatrick Ave., Skokie, Ill.

(V-C) Don Ellisburg, 7849 D. So. Shore Dr., Chicago, Ill.

(V-C) Henry Wasserstrom, 2951 W. Leland, Chicago, Ill.

XII E. James Judd, 2026 Ash St., Denver, Colorado

XIII Jack Karp, 425 E. Manchester Ave., Inglewood, Calif.

TRUSTEES OF THE SCHOLARSHIP AND STUDENT AID FUND, INC.

PRESIDENT: Dr. A. I. Cohen, Harrison, Maine

VICE PRESIDENT: Jack A. King, Philadelphia, Pa.

SECRETARY-TREASURER: Samuel Strauss, Camden, N. J.

Yale Bloom, Lima, Ohio

Leslie Blum, Chicago, Ill.

Philip Brinen, Tampa, Fla.

Richard Barkin, Boston, Mass.

William Bernstein, Hartford, Conn.

Erwin E. Cooper, Boston, Mass.

George Feldman, Holyoke, Mass.

Frank Constangy, Atlanta, Ga.

Sanders Heller, Gouverneur, N. Y.

F. Richard Heldeman, New York, N. Y.

Stanley Jacobs, Mattapan, Mass.

I. Heiman, Atlanta, Ga.

Sam Heiman, Miami, Fla.

Sam Breen, Rock Hill, S. C.

Harold Medjuck, Halifax, Nova Scotia

Samuel Lefrak, Forest Hills, N. Y.

William Manns, Beverly Hills, Calif.

Alfred Garber, Atlanta, Ga.

Louis Manes, Akron, Ohio

Milton Pinkus, Hempstead, N. Y.

Harry Schwartz, Charlotte, N. C.

Joseph Schwartz, Tampa, Fla.

Sidney Ross, Forest Hills, N. Y.

Judge Sidney Segall, Miami, Fla.

Mendel Romm, Jr., Atlanta, Ga.

Leo Schlosberg, Washington, D. C.

Seymour Weisberg, Englewood, N. J.

ALUMNI CLUBS

Southern California: Arthur D. Kraus, Jr., 2035 S. Thayer Ave., Los Angeles, Calif.

Chicago: Earl Price, 333 W. Lake St., Chicago, Ill.

Illinois Tech: Albert Kraus, 1016 Ridge Ave., Evanston, Ill.

Ohio State: Sol D. Shaman, 2108 S. High St., Columbus, Ohio

Atlanta: Harris Jacobs, 596 Montgomery Ferry Dr. N.E., Atlanta, Ga.

Greater Miami: Theodore Sakowitz, Seybold Bldg., Miami, Fla.

Tampa: Philip Brinen, 504 S. McDill Ave., Tampa, Fla.

Jacksonville: Irving Klepper, Universal Marion Bldg., Jacksonville, Fla.

Cleveland: Leo K. Mintz, 2455 Lee Rd., Shaker Heights, Ohio

Montreal: Dr. William Slatkoff, 3097 The Boulevard, Montreal

Halifax: Ralph Medjuck, 489 Barrington St., Halifax

Boston: Richard Barkin, 20 Kilby St., Boston, Mass.

North Carolina: E. J. Evans, 1401 Fairview St., Durham, N. C.

Washington: Sylman Euzent, 1028 Conn. Ave. N.W., Washington

Baltimore: John Smye, 7118 Park Hts. Ave., Baltimore, Md.

Philadelphia: Harry Gelman, 2608 Woodbury Rd., Broomall, Pa.

Metropolitan New York: Arnold Glenn, 160 Broadway, N. Y.

Maine: Leonard Minsky, 46 Leighton St., Bangor, Maine

New Orleans: Owen Bresler, 4612 Tchoupitoulis St., New Orleans

Dartmouth: Arthur Raybin, Wheaton College, Norton, Mass.

Columbia: Stanley Schachter, 276 Fifth Ave., New York, N. Y.

N.Y.U.: Louis Brause, 120 E. 34 St., New York, N. Y. 10016

Metropolitan Sigma: Harold Tompkins, 37 Wall St., N.Y.C.

Cornell: Sol Perlman, 1059 Washington Ave., Bronx, N. Y.

Detroit: Nathaniel Gold, Ford Bldg., Detroit, Mich.

Purdue: Al Lipton, 8325 N. Kilpatrick Ave., Skokie, Ill.

Northern New Jersey: Manuel Savran, 1549 Cornell Park, Linden, N. J.

Western Mass.: Myer Feldman, 316 High St., Holyoke, Mass.

Sigma Phi: Robert Nesoff, 65-01 Bayfield, Avenue, N. Y.

Northeastern: (Officers To Be Elected)

PLUME

Professional Directory

Brothers who are members of the National Alumni Chapter, or are Life Members may obtain listing in this Professional Directory by the Payment of an additional five dollars. This fee entitles the brother to a listing according to profession or business in four issues of the *PLUME*. If you desire a listing, kindly communicate with the National office.

ACCOUNTANTS

New York City

MILTON H. LANZ, *Gamma*
12 E. 41 Street, New York 17.
(C.P.A.)

New York

I. HARVEY AYRONS, *Gamma*
105 Hillsdale Ave., Williston Park
(C.P.A.)
JOSEPH F. WEINER, *Gamma* 446
1425 Central Ave., Far
Rockaway 91, N. Y.
(C.P.A.)

Pennsylvania

HERBERT DIAMOND, *ZLPhi* 124
City Line Center Bldg.
1616 City Line Ave., Rm. 117
Philadelphia 51

ADVERTISING AND PUBLIC RELATIONS

New York

JAY GRABER, *Delta*
Perfect Letter Co. (Direct Mail)
449 Broadway, New York

APOTHECARY

South Carolina

MARVIN B. KRAMER, *Omega* 344
Sommerville

ARCHITECTS

District of Columbia

VICTOR SMOLEN, *Phi*
1029 Vermont Ave. N.W.
Washington, D. C.

Puerto Rico

LEONARD GLASSER, *Tau Alpha* 183
APDO 10062, San Turee
San Juan

ATTORNEYS

Canada

HARVEY CRESTOHL, *Omicron* 113
1454 Mountain St., Mt. Royal
Montreal, P. Q.

California

WILLIAM MANNS, *Tau Gamma*
430 North Rodeo Dr., Beverly
Hills
CONNOLLY OYLER, *TV* 141
1700 Ventura Blvd., Encino

Connecticut

ARTHUR M. LEWIS, *Theta*
Danaher, Lewis & Tamoney
75 Lafayette St., Hartford
ISRAEL NAIR, *Iota*
City Hall Bldg., New Britain
HERBERT OLDER, *Gamma*
37 Lewis St., Hartford
ISREAL ROSENZWEIG, *Tau Mu* 18
272 Main Street, New Britain
EDWARD SCHINE, *Theta*
1115 Main St., Bridgeport

District of Columbia

A. JOSEPH GOLDBERG, *Xi* 22
3900-16 St. N.W., Washington,
D.C.
(Patent Attorney)

Florida

AINSLER R. FERDIE, *Tau Xi*
Suite 202, 2315 S.W. La Juena
Coral Gables, Fla.
BARTON S. GOLDBERG, *Tau Xi* 239
1701 Meridan Ave., Miami Beach
ALAN E. GREENFIELD, *Tau Xi*
1150 S.W. 1st St., Suite 207
Miami
LOUIS LEIBOVIT, *Tau Alpha*
205 Worth Ave., Palm Beach
JOSEPH M. NADLER, *Tau Alpha*
302 City Nat'l Bank Bldg., Miami
LEONARD ROBBINS, *Tau Alpha*
1935 Harrison St., Hollywood
NORMAN K. RUTKIN, *Theta*
405 Industrial National Bank
25 W. Flagler, Miami
ARTHUR N. SHEPPARD, *Rho*
Meyer, Weiss, Rose & Arkin
407 Lincoln Rd., Miami Beach 37

Georgia

ROBERT A. BERLIN, *Tau Psi* 152
Berlin & Hodges, Suite 517, First
National Bank Bldg., Macon
HARRIS JACOBS, *Nu* 198
160 Central Ave., Atlanta
MORTON P. LEVINE, *Nu* 219
2505 Bank of Georgia Bldg.,
Atlanta

Illinois

SAMUEL M. FRIEDLANDER, *Psi*
Lehmann Bldg., Peoria
LEONARD H. LAUTER, *Psi*
1 N. LaSalle St., Chicago, Ill.
NORMAN LETTVIN, *RDR*
(Patents and Trademarks)
135 N. LaSalle St.
Chicago
BERNARD M. PESKIN, *Rho Delta Rho*
33 N. LaSalle St., Chicago
(Member, State Legislature)
HAROLD TUCKER, *Psi*
33 N. LaSalle St., Chicago

Kentucky

ERWIN A. SHERMAN, *Tau Chi* 11
300 S. Fifth Street, Louisville

Maryland

I. DUKE AVNET, *Gamma*
602-3 Knickerbocker Bldg.
220 E. Lexington St., Baltimore
MARK D. COPLIN, *Tau Beta*
10 Light St., Baltimore 2

Massachusetts

WILLIAM L. BERGER, *Theta* 1
209 Washington St., Boston, Mass.
MARVIN H. COHEN, *Tau Mu* 463
Store & Stone
92 State St., Boston 9
MARTIN DANKER, *Tau Pi* 315
262 Washington St., Boston
WILLIAM H. ENTIN, *Theta* 185
56 N. Main St., Fall River
SAMUEL L. FEIN, *Gamma*
1421 Main St., Springfield
SHERMAN E. FEIN, *Theta*
1421 Main St., Springfield
MYER L. FELDMAN, *Theta*
316 High St., Holyoke
LEON K. JACOBS, *Theta* 439
Striberg, Ruboy & Jacobs
70 State St., Boston

New Jersey

ROBERT H. BACON, *Tau Gamma* 226
1310 Hamburg Turnpike, Wayne
HERMAN M. GERBER, *Rho*
Aker Bldg.
E. Main St., Tuckerton
JACOB LEVINSON, *Epsilon*
265 Hobart St., Perth Amboy
MILTON ROSENKRANZ, *Delta*
921 Bergin Ave., Jersey City
MAURICE A. ROSS, *Tau Delta* 28
326 Broad St., Bank Blvd.,
Trenton
SAMUEL W. STRAUSS, *Zeta Lambda*
Phi
115 N. Fourth St. Camden
BERNARD VERNEY, *Iota*
1060 Broad St., Newark

New York

JACOB AKS, *Delta*
1 Jones St., Monticello
IRA M. BALL, *Rho*
First National Bank Bldg., Utica
ALBERT ORENSTEIN, *Sigma*
1024 Onondago City Savings Bank
Bldg., Syracuse
JOSEPH WORONA, *Sigma* 89
4 Liberty St., Poughkeepsie

New York City

Manhattan

JEROME M. BERLINER, *Delta* 203
Ostrolenk, Faber, Gerb & Soffen
10 E. 40th St., New York
(Patents and Trademarks)
IRWIN K. FINGERIT, *Kappa*
Gallet, Hecht & Fingerit
154 Nassau St., N.Y.C.
JACK FOX, *Rho*
19 W. 44th St., New York 36
LOUIS A. KASS, *Delta* 90
(Bar Exam Cram Course)
74 Trinity Place, New York 6
LAWRENCE M. KLEIN, *Kappa* 262
75 Maiden Lane, New York
HARRY MALTER, *Delta*
165 Broadway, New York
MICHAEL ROMANOFF, *Tau Lambda*
441 West 13 St., New York
STANLEY I. SCHACHTER, *Alpha*
Matalon & Schachter
276 5th Ave., New York 1

Ohio

SHERMAN D. CAHN, *Rho* 104
75 Public Sq., Suite 512
Cleveland
BERNARD L. GOLDMAN, *Chi*
1400 W. 5th St., Cleveland
WILLIAM WASSERSTROM, *Tau Delta*
19
44 E. Broad St., Columbus 15
JOSEPH A. SIEGEL, *Tau Delta* 65
747 W. Central Ave., Toledo 10

Pennsylvania

S. DONALD KEESAL, *Zeta Lambda*
Phi
121 So. Broad St., Philadelphia 7
BERNARD S. LEVY, *Zeta Lambda Phi*
1 E. Penn Sq. Bldg., Suite 1212
Philadelphia 19107
DAVID A. SILVERSTEIN, *Zeta Lambda*
Phi
1001 Lewis Tower Bldg.
Philadelphia
HARRY SPORKIN, *Tau*
602 Finance Bldg., Philadelphia

Rhode Island

IRVINE J. WALDMAN, *Theta* 533
58 Werbosset St., Pawtucket

South Carolina

NATHAN ROSEN, *Upsilon* 26
65-B Broad St., Charleston

Virginia

MARVIN E. JACOBS, *Epsilon Eta* 17
5240 Marks Ave., Alexandria 4
(Patent, Trademark & Copyright)

Japan

HAROLD OPPENHEIM, *Theta*
53 Yamashita-Cho, Yokohama

ARCHITECTS

District of Columbia

VICTOR SMOLEN, *Phi*
1029 Vermont Ave., N.W.

Puerto Rico

LEONARD H. GLASSER, *Tau Alpha*
APDO 10062, Santurce, San Juan

AUCTIONEER

California

HAROLD ROUSE, *Tau Gamma* 157
Max Rouse & Sons
Los Angeles

BROKERS

Florida

HERBERT POTASH, *Tau Xi*
Harris Uphamond Co.,
1085 Kane Concourse
Miami Beach
(Stock Broker)

Georgia

MARSHALL J. PERSKY, *Nu* 343
Kohlmeier & Co., Suite 320
1st Nat'l Bank Bldg., Macon
(Stocks & Commodities)

Illinois

MARVIN L. GUMBINER, *Psi* 232
2753 W. Devon, Chicago
(Stocks & Bonds)
BENJAMIN N. SIMON, *Psi* 536
Reynolds & Co.
111 W. Jackson, Chicago

Massachusetts

BRUCE R. BALTER, *Theta* 508
Hayden Stone & Co., Inc.
10 Post Office Sq., Boston
(Stocks, Bonds & Commodities)
GERALD S. COHEN, *Tau Psi* 314
Francis I. DuPont & Co., Boston

New York

IRA L. DAVIS, *Omega*
Merrill, Lynch, Pierce, Fenner &
Smith
1451 Broadway, N.Y.C.
TED HARRIS, *Sigma*
(Walton & Co.)
74 Wall St., N.Y.C.
BERTRAM TIMONER, *Delta*
Hitch & Co.
655 Madison Ave., New York
(Stocks, Bonds & Commodities)
CLEMENT J. WOHLREICH, *Tau Xi*
Hertz, Newmark & Warner
N. Y. C.
LEO YOUNG, *Gamma*
70 No. Main, Freeport
(Frozen Foods)

BUILDERS AND CONTRACTORS

Connecticut

HOWARD B. FALK, *Tau Mu*
187 Griswold Dr., West Hartford
(Builders & Developers)

Illinois

TED COHAN, *ROR*
Abbey Electric Co.
15 E. 69 St., Chicago

New York

SAMUEL J. LEFRAK, *Tau Beta*
The Lefrak Organization
(See Real Estate)
97-27 64th Rd., Forest Hills
MARTIN GOODSTEIN, *Tau Nu-R* 19
Goodstein Bldg. Corp., Apartment
House Construction, 516 Fifth
Ave.

BUILDING MAINTENANCE

New York

ARNOLD SENTER, *Phi*
Empire State Office & Maintenance Co., Inc., 156 5th Ave.
(Janitorial)

CAMPS

New York

MARVIN B. EDELMAN, *Tau Mu*
Camp Windham (Diamond J. Ranch, Windham Center, Conn.)
Ranch, Windham Center, Conn.)
2110 Barnes Ave., New York N. Y.
CHARLES W. KLEIN, *Epsilon*
(Island Lake Camp for Boys & Girls, Wayne County, Pa.)
20 S. Broadway, Yonkers

CHEMISTS

New York

S. CHARLES LERNER, *Delta*
Associated Analytical Laboratories
(Chemical Analysts) & National
Diagnostic Laboratories (Medical
& Chemical Analysts)
203 E. 37th St., N. Y. C.
DR. I. SCHWARTZ, *Alpha*
c/o Bendiner & Schlesinger
Third Ave. & 10th St., New York

CLEANING, LAUNDER- ING, DYEING

Ohio

ARNOLD C. COHN, *Tau Delta*
(Chain store cleaning &
laundering)
60 Willard St., Akron 5

COMPTROLLER

Florida

ALEXANDER JARET, *Rho-Gamma*
c/o Burk Builders, Inc.
12777 N.E. 14 Ave., North Miami

CONTRACTOR

Florida

PAUL GATTA, JR., *Tau Rho* 96
Rte. 6, Box 382A
(General)

DEALERS

California

HARRY W. ABELSON, *Nu*
Abel Products Co. (Medical,
Surgical and Laboratory
Specialists)
856 W. 58 Pl., Los Angeles 44

District of Columbia

JESSE HEILMAN, *Theta*
(Retail Liquor)
6213 Nebraska Ave. N.W., Wash-
ington

Florida

RONALD D. FRIEDMAN, *Tau Alpha* 326
Tampa Recapping & Tire Co.
6807 Adama Dr., Tampa
(Distributor West Coast Florida
for Seiberling Tires)

Massachusetts

PAUL ANDRIESSE, *Omega* 91
31 S. Russell St., Boston
(Medical & Surgical Illustration)

New York

EUGENE V. BANDLER, *Sigma*
(Tri-County Farms)
(Wholesale Food)
25-75 Francis Lewis Blvd.
Flushing 58

Ohio

YALE BLOOM, *Tau Delta*
H. Bloom & Co. (Scrap)
Lima

DENTISTS

New Jersey

DR. NATHANIEL Z. FRAYNE, *Tau Nu*
2768 Hudson Blvd.
Jersey City

New York

MAXWELL B. COLTON, *Beta*
8 East 48 St., New York City

ENGINEERS

New York

JULIUS MICHAELS, *Phi*
6316 Jericho Typk, Commack, L.I.
(Prof'l Eng. & Land Surveyors)

ESTATE PLANNING

Pennsylvania

JEROME S. BURG, *Zeta Lambda Phi*
Bankers Security Bldg.
Philadelphia 7

FUNERAL DIRECTORS

Illinois

MILTON YAFFE, *Psi*
5206 N. Broadway, Chicago

GENERAL CONTRACTOR

Tennessee

HERBERT M. ABELSON, *Phi*
Homes & Commercial Bldgs.
815 Belvoir Crest Dr.,
Chattanooga

HOTEL & MOTEL MANAGEMENT

Florida

MARTIN LEVINE, *Tau Alpha*
Beau Rivage Hotel, Miami Beach

Massachusetts

ROGER A. SAUNDERS, *Tau Xi*
Copley Sq. Hotel, Boston
(See also Real Estate Monage)

New York

SIDNEY J. COLBY, *Gamma*
Mgr. Algonquil Hotel
59 W. 44th St., New York 36
SIDNEY PORTNOF, *Epsilon*
Coliseum House
W. 71st & Broadway, N. Y. C.

INSURANCE

California

ARTHUR D. KRAUSS, JR.,
Tau Gamma 375
3900 W. Third St., Los Angeles 5
(Life Insurance)

Connecticut

HARTT E. BERNSTEIN
(Also Real Estate)
10 Crossroads Plaza, W. Hartford
ISRAEL ROSENZWEIG, *Tau Mu* 18
272 Main St., New Britain

Florida

TED S. FINKEL, *Tau Alpha* 464
Dupont Plaza Center, Miami
(Life Insurance)

Georgia

LOUIS J. LEVITAS, *Phi*
1122 Fulton Nat'l Bank Bldg.
Atlanta

Illinois

YALE LAUTER, *Psi* 412
221 N. LaSalle St., Chicago
(Broker & General Life)

Maryland

MICHAEL C. HOLOFCENER, *CLU*,
Tau Beta
1413 Reisterstown Rd.
Baltimore 8
HU-6-2456

Massachusetts

FRED N. TOBMAN, *KZPhi* 599
Tobman Insurance Agency
117 Washington St., Quincy
(Auto Insurance)

New York

ARTHUR FRIES, *Sigma* 454
Life and General Insurance
16 Court St., Brooklyn 1
LEO GOLDSTEIN, *CLU, Gamma*
The Statler-Hilton Hotel, Buffalo
(Estate Planning)
MELVIN I. GOLUB, *CLU, Gamma*
136-86 Roosevelt Ave.
Flushing 54, L. I.
(Pension Planning)
PHILIP S. MANNE, *Iota*
(Broker & Public Adjust.)
17 John St., New York
PAUL OLSHEN, *Epsilon Gamma* 150
15 Park Row, New York 38
DONALD F. RUDOLPH, *Kappa* 478
575 E. 18th St., Brooklyn 26
(General Ins. & Life)
DAVID N. SUGARMAN, *Epsilon*
Lambda
123 William St.
(Ins. Broker)

INVESTMENT BANKERS

New York City

LEROY KLEIN (President), *Sigma* 17
DANIEL KAMINS, *Rho* 421
Lebenthal & Co., Inc.
1 Chase Manhattan Plaza
New York 5, N. Y.

LIGHTING PRODUCTS

Ohio

HERBERT J. HOWARD, *Tau Xi* 16
Penetray Corp & Verd-A-Ray
Corp.
615 Front Street, Toledo 5

LINEN SERVICE

New York

JOSEPH H. NADLER, *Theta*
San Towel Service
152 W. 42nd St., New York &
P.O. Box 92, Nutley, N. J.
(Office Towel Rentals)

MACHINERY MOVERS

New York

ARNOLD J. GENDELMAN, *Gamma* 563
Louis Gendelman Rigging &
Trucking, Inc.
107 8th St., Brooklyn
(Machinery Movers, Millwrights,
Hoisters, Haulers)

MANAGEMENT CONSULTANTS

Illinois

KEENEETH J. EATON
Assoc. Business Consultants
612 N. Michigan Ave., Chicago

MANUFACTURERS

California

JACK CARLOW, *Tau Gamma* 120
6807 McKinley Ave., Los Angeles
1 (Mgr. of flush doors & jobber
of millwork)

Georgia

HAL GAINES, *Tau Xi*
1154 Reedy Circle N.E., Atlanta
(Chemicals)
ALVIN SAUL, *Nu* 127
Ladies Sportswear
Patricia Lee
575 University Ave. S. W., Atlanta

Illinois

DAVID LEAVITT, *Tau Lambda*
Leavitt Tube & Metal Co.
(Electric welded steel tubing)
1717 W. 115 St., Chicago

Maryland

LEONARD EISENBERG, *Tau Beta*
Lenmar Lacquers, Inc.
150 S. Calverton Rd., Baltimore
JOHN I. SNEYNE, *Tau Beta* 562
Stylecraft of Baltimore
Div. L. Gordon & Son, Inc.
1801 Byrd St., Baltimore 30
(Gift & Stationery Accessories)

New Jersey

ALVIN A. BIRNIE, *Tau Lambda*
(Oils, greases, core binders)
39 Zabriske Ave., Bayonne
ROBERT J. GOLDSTEIN, *Beta*
Plastylite Corp.
(Plastic molding and manufactur-
ing, phonograph records)
333 North Dr., N. Plainfield
DENNIS R. TEPPERMAN, *Sigma*
Atlas Paint & Varnish Co.
50 Buffington Ave., Irvington

New York

SIDNEY GARDNER, *Nu*
Alan-Roger, Ltd.
(Men's slacks and sport coats)
137 Fifth Ave., New York 10
ARTHUR SHAPIRO, *Tau Lambda* 89
Shapiro-Rochester Corp.
459 Portland Ave., Rochester 5
(Manufacturer of kitchen cabinets)
SIDNEY J. SPECTORMAN, *Tau Xi*
Palace Curtain Co.
683 Broadway, N. Y. C.
(Manufacturer of Curtains &
Drapes)

Texas

MARTIN D. SIEGEL, *Phi*
Texboro Cabinet Corp.
(Kitchen cabinets)
Mineral Wells

MORTGAGE LOANS & PLACEMENT

New York

HERBERT A. HARKAVY, *Sigma* 162
c/o Central Funding Co.
16 Court St., Brooklyn

PENSION PLANNING

Maryland

STUART HACK, *Tau Beta*
17 Commerce St.
Baltimore, Md.
(Hack Pension Planning, Inc.)

PLUME

Become a **LIFE SPONSOR** of Tau Epsilon Phi

In celebration of the Golden Anniversary of the fraternity, the Grand Council offers you, the alumni and undergraduates, a new opportunity in membership.

Now, for the first time in the history of the fraternity, you can become a Life Sponsor, a new status that includes the Plume for life, freedom forever from all alumni dues, a hand engraved wall plaque suitable for framing and an engraved billfold identification card, PLUS the satisfaction of being a lifelong backer of TEP's great program for college men of every age.

Even discounting inflation and the possibility of a dues increase, it is still just plain good business sense to become a Life Sponsor. At the present dues rate of \$5.00 per year, it takes only 20 years to match the purchase price of a Life Sponsorship.

Now is the time to join. The sooner you do it, your investment will grow and grow.

Life Sponsorship fees are \$100, payable in one sum or in five annual, equal \$20 installments. From that time on, you will be free of alumni dues forever.

Clip the coupon on this page and mail your check for \$100 today!

I wish to take this opportunity to become known as a

LIFE SPONSOR

of Tau Epsilon Phi. I have enclosed my check to the fraternity for the amount indicated below.

☐ \$100 full lifetime payment.

☐ \$20 the first of five annual payments.

Fraternally,

name

address

chapter

David Steinberg-Eps. Eta 154
22 Grove Pl.
Havertown, Pa.



PHARMACY

New York

CHARLES ENGLEMAN, *Alpha*
Ardley Chemist Shoppe
Ardley

PHOTOGRAPHY

New York

HAROLD ADLER, *Epsilon Nu* 65
Photographers, Ltd.
550 Fifth Ave., N. Y. C. 36

PHYSICIANS

ENDOCRINOLOGY & NUTRITION

New York

DR. DANIEL A. DORFF & DR. GEORGE
B. DORFF, *F.A.C.P., Gamma* 79
135 Eastern Pkwy., Brooklyn

OPHTHALMOLOGY

New York

DR. ROBERT M. STURMAN, *Alpha*
8 East 84th St., New York
(Diseases of the eye)

OBSTETRICS & GYNECOLOGY

Canada

DR. NORMAN H. OLESKER, *Omicron*
Medical Arts Bldg., Montreal

ORTHOPEDICS

Illinois

DR. EDWARD S. GROSSMAN, *Psi*
55 E. Washington Blvd., Chicago
(Surgeon)

SURGERY, GENERAL

New Jersey

DR. BURTON B. BERGMAN, *Mu*
1156 Liberty Ave., Hillside, and
31 Lincoln Park, Newark 2

Tennessee

DR. MORTON J. TENDLER, *Gamma*
899 Madison, Memphis

Virginia

DR. THEODORE ADLER, *Omega*
208 Medical Tower, Norfolk

GENERAL PRACTICE

New Jersey

DR. MURRAY MATEZ, *Nu* 130
3107 Mt. Ephraim Ave.,
Camden 4

UROLOGY

New York

DR. S. SYM NEWMAN, *Zeta*
150 E. 52 St., N. Y.

PRINTERS

New York

AUSTIN BLEICH, *Alpha Beta* 20
Sycamore Press, Inc.
70 Washington St., Brooklyn
(Business Forms & General
Printing)

PSYCHOLOGIST, CONSULTING

New York

HOWARD M. HALPERN, *Phi.D., Sigma*
2211 Broadway, New York

PUBLISHERS

Massachusetts

JAMES KAHN, *Theta* 118
The Jewish Times
118 Cypress St., Brookline

REAL ESTATE

California

JACK KARP, *Tau Gamma*
c/o Jonas Goodglick & Assoc.
425 E. Manchester Ave.,
Inglewood
(Industrial & Commercial)

Florida

ARTHUR B. LEIBOVIT, *Tau Alpha*
230 Royal Palm Ways, Palm Beach

New York

JULES RUSSEL BYRON, *Xi* 8
Irving Byron Co.
470 7th Ave., New York
RICHARD M. DORFF, *Tau Beta*
Hosinger & Bode
Long Island
S. HOWARD GOLDMAN, *Sigma*
16 Court St., Brooklyn
SAMUEL J. LEFRACK, *Tau Beta*
(Also see Builders)
97-27 64th Rd., Forest Hills
DON LIEBERMAN, *Tau Xi*
23-01 44th Drive, Long Island 1
(Ind'l & Factories, Lofts Lane)

REAL ESTATE FINANCING

New York City

ALAN PALESTINE, *Kappa*
42 Broadway, N. Y. C.

RESTAURATEUR

Michigan

LESTER GRUBER, *Chi*
155 W. Congress, Detroit

New York

ASHER A. ZELIN, *Tau Xi*
Market Dinners, Inc.
8 Stores in N.Y.C.

RETAIL STORES

North Carolina

ROBERT ROSENBAUER, *Omega*
103 E. Franklin St., Chapel Hill
(Hub of Chapel Hill-Men's
Clothing)

SALES

REPRESENTATIVES

Florida

ALAN SALOMAN, *Tau Alpha* 660
8301 N. W. Seventh Ave., Miami
(Colonial Pontiac Automobiles)

Illinois

ROBERT A. MALKIN, *Psi*
Nortown Auto Sales
Executive Auto Leasing
6501 North Western Ave.
Chicago 45

New York

ROBERT K. LOW, *Gamma*
161 6th Ave., New York
(Savin Business Machines)

TRAVEL AGENCY

New York

JULIUS KATZEN, *Alpha*
475 Fifth Ave., N. Y. C.

VETERINARIAN

Florida

DR. DAVID H. SPECHLER, *Mu*
Broward Animal Hospital
1180 N. Dixie Highway,
Hollywood

WHOLESALE FOOD

Connecticut

JOSEPH M. COHEN, *Sigma* 46
113-138 Manhattan St., Stamford
(Wholesale Institutional Grocers
& Specialties, Olde Manor House
Corp.)

New York City

STUART J. ZEITZER, *Kappa* 350
The Zeitzer Food Corp.
101-07 Horatio St., N. Y. 14
(Wholesale Distributors Fresh &
Frozen Fruits & Vegetables)

VOLKSWAGEN

Florida

FRANK SCLAWY, *Sigma* 402
Over-Keys Volkswagen
16165 South Federal Hwy., Miami