



# the PLUME

of Tau Epsilon Phi



WINTER 1964



# The Creed of Tau Epsilon Phi

**T**O LIVE in the light of friendship—to judge our fellows not by their rank nor wealth but by their worth as men—to hold eternally before us the memory of those whom we have loved and lost—to hold forth in the solidarity of our brotherhood the nobility of action which will make for the preservation of our highest and worthiest aim—and thus be true to the ideal of friendship—

**T**O WALK in the path of chivalry—to be honorable to all men and defend that honor—to fulfill our given pledge at all times—to be true to the precepts of knighthood and win the love and care of the women of our dreams—and thus be true to the ideal of chivalry—

**T**O SERVE for the love of service—to give unselfishly that which we may have to offer—to do voluntarily that which must be done—to revere God and to strive in His worship at all times—and thus be true to the ideal of service—

**T**O PRACTICE each day friendship—chivalry—service—thus keeping true to these—the three ideals—of the founders of our fraternity—this is the Creed of Tau Epsilon Phi.

## Active Chapter Roll

Alpha Chapter  
Gamma Chapter  
Delta Chapter  
Eta Chapter  
Theta Chapter  
Kappa Chapter  
Mu Chapter  
Nu Chapter  
Xi Chapter  
Omicron Chapter  
Rho Chapter  
Sigma Chapter  
Chi Chapter  
Psi Chapter  
Omega Chapter  
Tau Alpha Chapter  
Tau Beta Chapter  
Tau Gamma Chapter  
Tau Delta Chapter  
Tau Zeta Chapter  
Tau Theta Chapter  
Tau Iota Chapter  
Tau Lambda Chapter  
Tau Mu Chapter  
Tau Xi Chapter  
Tau Pi Chapter  
Tau Rho Chapter  
Tau Psi Chapter  
Rho Delta Rho Chapter  
Tau Omega Chapter  
Epsilon Gamma Chapter  
Epsilon Delta Chapter  
Zeta Lambda Phi Chapter  
Delta Upsilon Chapter  
Epsilon Deuteron Chapter  
Epsilon Eta Chapter  
Epsilon Iota Chapter  
Epsilon Lambda Chapter  
Epsilon Rho Chapter  
Epsilon Theta Chapter  
Phi Lambda Chapter  
Epsilon Mu Chapter  
Epsilon Nu Chapter  
Phi Gamma  
Alpha Omega

Epsilon Kappa  
Phi Eta  
Alpha Beta  
Sigma Phi  
Epsilon Pi  
Epsilon Xi  
Kappa Zeta Phi  
Epsilon Tau  
Epsilon Sigma  
Epsilon Phi  
Epsilon Omicron  
Delta Tau  
Alpha Kappa  
Epsilon Psi

COLUMBIA UNIVERSITY  
NEW YORK UNIVERSITY  
CORNELL UNIVERSITY  
TUFTS UNIVERSITY  
BOSTON UNIVERSITY  
UNIVERSITY OF VERMONT  
EMORY UNIVERSITY  
UNIVERSITY OF GEORGIA  
MASSACHUSETTS INSTITUTE OF TECHNOLOGY  
MCGILL UNIVERSITY  
UNIVERSITY OF PENNSYLVANIA  
SYRACUSE UNIVERSITY  
UNIVERSITY OF MICHIGAN  
UNIVERSITY OF ILLINOIS  
UNIVERSITY OF NORTH CAROLINA  
UNIVERSITY OF FLORIDA  
UNIVERSITY OF MARYLAND  
UNIVERSITY OF SOUTHERN CALIFORNIA  
OHIO STATE UNIVERSITY  
UNIVERSITY OF MAINE  
GEORGE WASHINGTON UNIVERSITY  
DALHOUSIE UNIVERSITY  
PURDUE UNIVERSITY  
UNIVERSITY OF CONNECTICUT  
UNIVERSITY OF MIAMI (Fla.)  
UNIVERSITY OF MASSACHUSETTS  
FLORIDA SOUTHERN COLLEGE  
NEWARK COLLEGE OF ENGINEERING  
ILLINOIS INSTITUTE OF TECHNOLOGY  
UNIVERSITY OF RHODE ISLAND  
NEW YORK UNIVERSITY, HEIGHTS  
DARTMOUTH COLLEGE  
TEMPLE UNIVERSITY  
DUKE UNIVERSITY  
FLORIDA STATE UNIVERSITY  
DREXEL INSTITUTE OF TECHNOLOGY  
RENSSELAER POLYTECHNIC INSTITUTE  
COLLEGE OF CITY OF NEW YORK  
BROOKLYN COLLEGE  
QUEENS COLLEGE  
LONG ISLAND UNIVERSITY  
HUNTER COLLEGE  
ROCHESTER INSTITUTE OF TECHNOLOGY  
WAYNE STATE U  
BARUCH COL. C.C.N.Y.

TULANE UNIVERSITY  
JOHNS HOPKINS UNIVERSITY  
AMERICAN UNIVERSITY  
C. W. POST COLLEGE  
MARIETTA COLLEGE  
CLARK UNIVERSITY  
NORTHEASTERN UNIVERSITY  
BRADLEY UNIVERSITY  
UNIVERSITY OF TAMPA  
PENNSYLVANIA STATE UNIVERSITY  
DETROIT INSTITUTE OF TECH  
PRATT INSTITUTE  
ADELPHI COLLEGE  
AMERICAN INTERNATIONAL COLLEGE

627 W. 115 St., New York, N. Y.  
c/o NYU, Wash. Sq., N. Y. (Joe Weinstein Dorms)  
306 Highland Road, Ithaca, N. Y.  
c/o Tufts Univ., Medford, Mass.  
207 Bay State Road, Boston, Mass.  
383 College St., Burlington, Vt.  
P.O. Box 15316, Emory U., Atlanta, Ga.  
150 Baxter St., Athens, Ga.  
253 Commonwealth Ave., Boston, Mass.  
3641 Oxenden Ave., Montreal, P.Q., Can.  
3634 Chestnut St., Philadelphia, Pa.  
320 Euclid Ave., Syracuse, N. Y.  
Ann Arbor, Mich.  
105 East Armory, Champaign, Ill.  
216 E. Rosemary St., Chapel Hill, N. C.  
P.O. Box 13557, University Station, Gainesville, Fla.  
4407 Knox Rd., College Park, Md.  
745 W. 28th St., Los Angeles, Cal.  
1968 Indianola Ave., Columbus I., Ohio  
380 College Ave., U. of Maine, Orono, Maine  
2006 G. St. N.W., Washington, D. C.  
6076 South St., Halifax, N. S.  
136 Littleton St., West Lafayette, Indiana  
University of Connecticut, Storrs, Conn.  
1541 Bresca Ave., Coral Gables, Fla.  
418 N. Pleasant St., Amherst, Mass.  
Florida Southern College, Lakeland, Fla.  
281 High St., Newark, N. J.  
3330 S. Michigan Ave., Chicago 16, Ill.  
22 Campus Ave., University of Rhode Island, Kingston, R. I.  
2190 Andrews Ave., Bronx, N. Y.  
15 Webster Ave., Hanover, N. H.  
2002 N. Broad St., Philadelphia, Pa.  
Box 4741 Duke Station, Durham, N. C.  
Box 6728, F.S.U., 662 W. Call Tallahassee, Fla.  
208 N. 35th St., Philadelphia, Penna.  
57 Second St., Troy, N. Y.  
7 Washington Place, New York, N. Y.  
2754 Bedford Ave., Brooklyn, N. Y.  
97-20 57th Ave., Apt. 1L, Rego Park, N. Y.  
155 Prince St., Brooklyn, N. Y.  
475 Van Nest Ave., Bronx, N. Y.  
35 Atkinson St., Rochester, N. Y.  
648 Pallister Ave. W., Detroit 2, Mich.  
Bernard M. Baruch Student Ctr., Box 936, 17 Lexington Ave. N. Y.  
10 N. Y.  
7113 Freret St., New Orleans, La.  
3124 Guilford Ave., Baltimore, Md.  
Box 651, American University, Washington, D. C.  
P.O. Box 247, C. W. Post, Greenvale, N. Y.  
207 4th St., Marietta, Ohio  
40 May St., Worcester, Mass.  
402 Marlboro St., Boston 15, Mass.  
1404 Fredonia, Peoria, Ill.  
203 Verne St., Tampa, Fla.  
317 E. Beaver, State College, Pa.  
86 E. St. James Place, Brooklyn, N. Y.  
638 Hazelwood Ave., Detroit, Michigan  
c/o Adelphi College, Garden City, N. Y.  
24 Oak Grove Ave., Springfield, Mass.



## THE PLUME

Is the official publication of  
Tau Epsilon Phi Fraternity.

Robert Kimmel, Editor

Sidney S. Suntag, Managing Editor

Jack A. King, Publications Chairman

Address all communications to THE  
PLUME of Tau Epsilon Phi, Editorial Of-  
fice, 250 Fifth Ave., New York, N. Y. 10001.

Published quarterly until further notice  
by Tau Epsilon Phi Fraternity, Inc., at  
Leland Publishers, Inc., The Fraternity  
Press, 2642 University Ave., St. Paul, Minn.  
55114, official fraternity publisher. Edi-  
torial Offices, 250 Fifth Ave., New York,  
N. Y. 10001. Mailed regularly to National  
Chapter members, dues \$5.00 per year,  
which includes membership of \$2.00 and  
subscription of \$3.00. Second class post-  
age paid at St. Paul, Minn.

## EDITORIAL CONTRIBUTIONS

**MATERIAL** for publication in  
the **PLUME** is always welcomed by  
the Editor. Information on each  
Chapter for inclusion in the "Under-  
graduate Chapter News" section is  
particularly sought. Letters to the  
Editor are also welcomed, as are  
articles of general interest. Brothers  
should always try to be concise, and  
brief as possible.

## On the Cover

EPSILON Deuteron Chapter  
staged its first annual "March  
for Muscular Dystrophy" last  
November and got better than  
150% of the expected contribu-  
tions, and better than 10% of  
the total collection of last year  
by MDAA in Tallahassee, Flor-  
ida. The Chapter worked with  
Mr. Ben Neitzer, Leon County  
district chairman for MD, who  
had given TEP top priority in  
the soliciting of funds by the  
fraternities for charitable organ-  
izations. He said he is always  
glad to work with TEP and the  
fine men that represent it.

# the PLUME

## of Tau Epsilon Phi

VOLUME XLVII

WINTER 1964

NUMBER 2

## The Consul Speaks . . .



Consul Evans

YOU can be proud of the job that's being done throughout the country in our 58 college chapters by our young men in school, but I can't say you can be proud of the housing we have thus far provided them. If we are going to have our Fraternity at the top, as we all want it to be, we must face up to this problem sooner or later.

Please understand that we do have some excellent facilities throughout the country, but they are too few in comparison to our greater need.

The expense involved in providing new housing nowadays is too great for the boys to handle on their own because they are concerned with doing the best job possible in the classroom, as their primary purpose in school. They need alumni support, business men's guidance and encouragement, and supervisory help, the kind of thing an interested TEP can give that sometimes goes as far as the funds he finds it more easy and more convenient to give.

Your Grand Council felt that the simplest way to provide the necessary funds for the expansion of our Fraternity, the opening of new chapters in some badly needed spots, and the basis for new buildings can come

(Continued on Page 22)

## STATEMENT OF OWNERSHIP, MANAGEMENT, AND CIRCULATION

(Act of October 23, 1962; Section 4369, Title 39, United States Code)

(1) Date of filing: 9/14/64. (2) Title of Publication: **THE PLUME OF TAU EPSILON PHI**. (3) Frequency of Issue: Quarterly. (4) Location of known office of publication: 250 Fifth Ave., New York, N. Y. 10001. (5) Location of the headquarters or general business offices of the publisher: 250 Fifth Ave., New York, N. Y. 10001. (6) Names and addresses of publisher, editor, and managing editor: The Tau Epsilon Phi Fraternity, Inc., 250 Fifth Ave., N. Y. C. 10001, publisher; Robert Kimmel, 250 Fifth Ave., N. Y. C. 10001, editor; Sidney S. Suntag, 250 Fifth Ave., N. Y. C. 10001, managing editor. (7) Owner: The Tau Epsilon Phi Fraternity, Inc., a membership corporation. (8) Known bondholders, mortgagees, and other security holders owning or holding 1 per cent or more of total amount of bonds, mortgages, or other securities: None. (10) This item must be completed for all publications except those which do not carry advertising other than the publisher's own and which are named in sections 132.231, 132.232, and 132.233, Postal Manual (Sections 4355a, 4355b, and 4356 of Title 39, United States Code).

	Average no. copies each month during preceding 12 months	Single issue nearest to filing date
(A) Total no. copies printed (net press run).....	17,796	18,500
(B) Paid circulation		
(1) To term subscribers by mail, carrier delivery, or by other means .....	17,796	18,500
(2) Sales through agents, news dealers, or otherwise.....	none	none
(C) Free distribution (including samples) by mail, carrier delivery, or by other means .....	none	none
(D) Total no. of copies distributed (sum of lines B1, B2 and C) .....	17,796	18,500

I certify that the statements made by me above are correct and complete.  
Sidney S. Suntag, Managing Editor





DR. HERBERT KAUFMAN

## TEPMAN ONE OF TEN MOST OUTSTANDING

A TEPMAN has been selected as one of the ten Outstanding Young Men in the United States for 1964 by the U. S. Junior Chamber of Commerce.

He's Dr. Herbert E. Kaufman, Tau Beta, University of Florida ophthalmologist, who at 32, has already made outstanding research breakthroughs.

Dr. Kaufman won fame in the scientific world with his discovery of a drug known as IDU (iodo-deoxyuri-

dine) which is effective not only in countering viral eye infections but also may offer a cure for other viruses, including cancer. Bro. Kaufman hit upon the drug while researching for a possible cure for herpes keratitis, a virus that infects the eye and causes blindness. Eighty percent of all corneal transplants are the results of the ravages of that disease.

Dr. Kaufman has authored more than 100 publications, describing his research findings, and has won num-

erable awards including the Best Clinical Paper, American Medical Association section on ophthalmology.

A native of New York City, he is a Phi Beta Kappa and graduated *magna cum laude* from both Princeton and Harvard Medical Schools.

The citation from the Junior Chamber of Commerce reads: "Man's ages-long battle to find a cure for virus diseases may have reached a turning point as a result of the findings by Dr. Kaufman."

## CONSUL EVANS HONORED

THE Durham, North Carolina, Chamber of Commerce has honored TEP Consul with E. J. "Mutt" Evans with the presentation of its annual Civic Honor Award.

Bro. Evans, who was Mayor of Durham for a 12-year stretch ending in 1963 when he decided against running again, was given a standing ovation by 1,200 people at Duke Indoor Stadium as he accepted the award.

Part of the citation read "for answering the call of duty when men with lesser sense of responsibility would have rested on their laurels."

A number of civic leaders, including Duke University Professor and former City Councilman Dr. R. S.

Rankin, took to the podium to praise Bro. Evans for his service to the city. Dr. Rankin further lauded "Mutt" for his: "democratic spirit . . . capacity for not holding grudges . . . unbounded optimism . . . ability to work with others and to get others to work with him . . . and sound judgment." Another business leader described Bro. Evans as having the ability to "see the future more clearly than most." And still another for his "magic of persuasion, spirit of adventure and a 'Fresh air policy.'"

Those fraternity brothers among us who have had the privilege of working with "Mutt" will vouch for all of these attributes.



E. J. "MUTT" EVANS

PLUME



## *A Political Victory . . .*

BRO. Kenneth M. Myers, Omega (U. of North Carolina), has been elected to the Florida House of Representatives from Dade County.

Bro. Myers was nominated to the State Legislature as the Democratic nominee in the May primaries and defeated his Republican opposition by a vote of over two to one in the November 3rd General Election. Bro. Myers is a member of the law firm of Myers, Heiman and Kaplan, in Miami.

Another TEPMAN, Murray Dubbin, Tau Alpha, was re-elected to his second term in the Florida legislature.



Bro. Kenneth Myers

## THE ALUMNI

### BRO. "BENNY" ALPERSTEIN NAMED TO RING COMMISSION



Bro. "Benny" Alperstein

YEARS of boxing prominence for Bro. Ben "Benny" Alperstein, Tau Beta (Maryland), culminated this past January with special honors. Bro. Alperstein was appointed to the District of Columbia Boxing Commission.

His is a success story centering on his ability with boxing gloves and letting those gloves carry him around the world and up the ladder of success. They also helped him gradu-

ate, with a Bachelor of Arts Degree, from the University of Maryland. Bro. Alperstein was born in Baltimore in 1915, but since 1946 has been a resident of Washington, D. C.

His honors include the NCAA Boxing Championship in 1937 and 1938 and the Southern Conference Championship in 1938 and 1939. He was selected the outstanding boxer in the 1938 NCAA Tournament. "Benny" captained the University of Maryland Boxing team in 1938 and 1939.

Bro. Alperstein has been a member of the District of Columbia Boxing Commission as a judge and referee since 1946, and coached the U.S.A.F. team that won the Britannica Shields Games in England in 1957. He was, incidentally, discharged as a Major in the U.S.A.F. in 1946, after serving through all of World War II.

He was chosen to conduct a Boxing Clinic for coaches of the U. S. Army Ground Forces in Korea, Okinawa and Hawaii in 1962.

Bro. Alperstein served one term on the TEP Grand Council.

Become a  
**LIFE SPONSOR**

### *New Post . . .*

BRO. Lawrence Bernard, Sigma (Syracuse), is heading a new publications division of The Interpublic Group of Companies, Inc., New York.

Bro. Bernard was a senior editor and international editor of *Advertising Age*. His new appointment became effective in January. The division will publish a newsletter, books and educational materials. Bro. Bernard has been with *Advertising Age* for 14 years, beginning in 1950 after he was graduated from Syracuse University.

### *Man of Year . . .*

DR. Gordon Stine, Mu (Emory), was named "Man of the Year" by the Exchange Club of Charleston, South Carolina.

Bro. Stine is Editor of the Exchange Club's weekly publication and second Vice-President on the Board of Directors of the Coastal Carolina Fair, an Exchange Club sponsored project. He is also a past President of the Club. Dr. Stine was graduated from the College of Charleston and attended Georgia School of Technology before earning the degree of Doctor of Dental Surgery at Emory University, Atlanta.



## A MONEY-SAVING LANGUAGE . . .

# Bro. Caldwell Turns Idea Into Budget Cost-Cutter for Navy

PHI ETA Brother Christopher (Chris) S. Caldwell was awarded an achievement citation by President Lyndon Johnson on December 4, 1964, for developing a computer programming system that will save the government \$100,000 a year.

Chris combined two "languages" that were being used to feed instructions to the computers at the Naval Oceanographic Office where he worked last summer as a student trainee. One of the two "languages" was easy to write but not very efficient, while the other was more efficient but hard to write. Chris com-

bined them. This combination increased the speed of the computer 500%. Since the machine rents for approximately \$150 an hour, a 500% increase in speed is obviously worth a lot of money—\$100,000 a year to be more exact.

Brother Caldwell is a senior mathematics major at Johns Hopkins. He received his award under the Incentive Awards Program for Federal employees. He was the *only* student among the 25 winners.

An interesting side note is that no one in Phi Eta knew of Chris's

achievement until Brother Steve Mintz happened to congratulate Chris in Good & Welfare. Because Brother Chris is so modest (he just doesn't talk about himself), Historian Jon Alpert used his Good & Welfare in a wholly unorthodox fashion—to get the details from the suffering Caldwell. As Chancellor Rick Kaufmann has put it: "Chris is a steady, quiet guy who doesn't make a lot of noise but is always there when the Fraternity needs him."

Congratulations to Brother Caldwell from Hopkins' Phi Eta and from Tau Epsilon Phi. Good work, Chris!

## TEP SINCE 1911, BRO. SCHWARTZ IN RETIREMENT

THE 50-year dental career of an old-time TEP stalwart came to a close when Doctor Fred Schwartz, Beta 3, recently announced his retirement.

Bro. Schwartz retired from his position as chief of the dental clinic of the Attica State Prison, Attica, New York. He will continue to live in Attica.

To Bro. Schwartz must go credit for devising the title of "The Plume," for what was originally known as the "Bulletin." He was also the first editor of this publication.

A charter member of the Beta Chapter, established at the N. Y. College of Dentistry in 1911, Bro. Schwartz was also the first Secretary of the Executive Board, the pro-tem governing body of Tau Epsilon Phi. His last position was that of Grand Chancellor in 1924. He was elected at the Boston Convention, the first held outside of New York.

Our hats are off to Bro. Schwartz. His retirement comes only after a long and dedicated service in his profession and for Tau Epsilon Phi.

\* \* \*

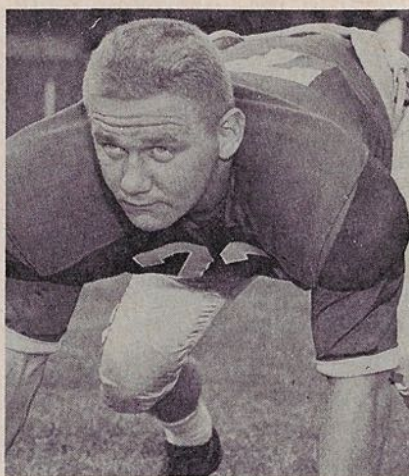

Colt star Vogel

BRO. Bob Vogel, Tau Delta, former All-American tackle at Ohio State, was one of the main reasons

the Baltimore Colts football team won the Eastern Division Title and the Championship of the National Football League.

Bro. Vogel has been starring as offensive tackle for the Colts during the past two years, getting that position in his first season with the team.

While an active member in Tau Delta Chapter, Bro. Vogel served in many capacities, including Vice-Chancellor.

\* \* \*

BRO. Kenneth L. Brody, Epsilon Iota (R.P.I.), has been appointed a representative of the Boston general agency of National Life Insurance Company of Vermont.

Bro. Brody was previously an accountant and a physicist. He studied physics at Rensselaer Polytechnic Institute, Troy, New York, and law at Boston University. At R.P.I. he was Chancellor of Epsilon Iota Chapter, Editor-in-Chief of *Bachelor* magazine, winner of a Kinney Prize Essay award, and a member of the varsity wrestling, track, and golf teams.

PLUME



# Become a **LIFE SPONSOR** of Tau Epsilon Phi

In celebration of the Golden Anniversary of the fraternity, the Grand Council offers you, the alumni and undergraduates, a new opportunity in membership.

Now, for the first time in the history of the fraternity, you can become a Life Sponsor, a new status that includes the Plume for life, freedom forever from all alumni dues, a hand engraved wall plaque suitable for framing and an engraved billfold identification card, PLUS the satisfaction of being a lifelong backer of TEP's great program for college men of every age.

Even discounting inflation and the possibility of a dues increase, it is still just plain good business sense to become a Life Sponsor. At the present dues rate of \$5.00 per year, it takes only 20 years to match the purchase price of a Life Sponsorship.

Now is the time to join. The sooner you do it, your investment will grow and grow.

Life Sponsorship fees are \$100, payable in one sum or in five annual, equal \$20 installments. From that time on, you will be free of alumni dues forever.

Clip the coupon on this page and mail your check for \$100 today!

I wish to take this opportunity to become known as a

## **LIFE SPONSOR**

of Tau Epsilon Phi. I have enclosed my check to the fraternity for the amount indicated below.

- ☐ \$100 full lifetime payment.  
☐ \$20 the first of five annual payments.

Fraternally,

\_\_\_\_\_  
name

\_\_\_\_\_  
address

\_\_\_\_\_  
chapter



“ . . . The fraternity of the future will have established an even more meaningful relationship with the University of which it is a part . . . ”

## The FRATERNITY of the FUTURE

BECAUSE OF ITS SCOPE AND SUBJECT, THE EDITORS HAVE SEEN FIT TO PRINT THIS ADDRESS BY DR. JOHN T. BONNER, JR., EXECUTIVE DEAN FOR STUDENT RELATIONS, THE OHIO STATE UNIVERSITY, COLUMBUS, OHIO, GIVEN AT THE ALUMNI RECOGNITION BANQUET, NOVEMBER 12, 1964.

THE fact that I have been chosen to talk about the fraternity of the future should be comforting in itself. Unlike many of our recent authors, I sincerely believe that fraternities will continue to exist—and not only to exist but to play vital, dramatic roles in our future educational enterprises. Last year, we entertained a top level Russian diplomat in one of the private dining rooms of the Ohio Union. One of our sophomores who had observed this distinguished Soviet at dinner was heard to comment, “He ate like there was no tomorrow.” And then added fearfully, “Do you suppose he knows something?” Well, I believe there is a tomorrow for fraternities and sororities, and I would like to have you join me in peering into their future.

In my opinion, the fraternity of the future will have a more acceptable image than does today's Greek-letter organization. Our future fraternity may not be significantly different from the chapter of today but its image, its reputation, its acceptance will be vastly improved.

Portraits of fraternities have remained virtually unchanged on the mental canvases of their critics for an entire generation. Although the raccoon coat has gone the way of all fads, fraternity men continue to live in the image of “Joe College” with flask on hip and bloody paddle in hand. Several of the articles about fraternities which I have read recently appear to have emanated from an abysmal depth of ignorance in

combination with a plethora of biased opinion. They would have been factual and timely stories if written three or four decades ago. Fraternity men have changed. The change began when combat matured veterans of World War II returned to the campus. They were not in the mood for the racy aspects of college life—and neither were their wives—nor children. But it was probably that dramatic moment when Sputnik I first twinkled across the sky that fraternities and their members changed most dramatically. To fraternity men, as well as their independent associates, scholastic conquest became a kind of fetish. Math, chemistry, and physics were no longer merely tolerated by the man behind the fraternity badge—they were eagerly attacked to the very heights and depths of their precious scientific dimensions.

It is interesting to observe, however, that the newly arrived freshman, lacking these facts, fails to perceive the important changes in fraternity life. Passed down to him by his parents, reinforced by erroneous articles in magazines, he still visualizes the fraternity man in a type of hip flask and bloody paddle syndrome. To him, the fraternity is the antithesis of scholarship, and, as a result, frequently he shuns membership in the houses of the Greeks.

Our prospective freshman is a man or woman vitally committed to scholarship. Just as high school, once the terminus of formal education, be-

came only a way-station on the route to a college diploma, the baccalaureate has become for many only a station stop on the journey to a graduate or professional degree. Advanced degrees were once referred to as post-baccalaureate training. Now, many of our undergraduates speak of their curricula as pre-law or pre-medicine or pre-dentistry.

It has been fascinating to me to observe, in our precollege orientation sessions, the growing number of our entering freshmen who have already set their sights on a graduate or professional degree. If they do not realize it at first, they soon learn that the key required to unlock the doors to graduate education is demonstrated scholastic excellence. For this reason, many of our high-potential students fail to consider fraternity membership for fear that fraternity affiliation will dissipate their scholastic endeavors. These top-level students are afraid that joining a Greek-letter social organization would jeopardize their chances of entering the rarified atmosphere of graduate education.

We have facts to show that these fears are unfounded. We have examined statistics which reveal that fraternity and sorority grade-point averages are consistently above the all-university averages. We have observed that our recent Greeks are now rushing with their eyes firmly fixed upon the candidates' academic potential. We have seen the study table become a fraternity institution. We have heard academics discussed

PLUME



in chapter houses to the extent that scholastic topics, believe it or not, now rival discussions of the opposite sex. We are firmly convinced that fraternities and sororities are now carrying the gleaming torch of scholarship with greater vigor than at any time in their history.

This image of the fraternity as the champion of high scholastic purpose and endeavor has, however, never adequately been conveyed to the non-fraternity observer.

Our fraternity of tomorrow will project a better image because of what you and I are able to do today. We must see that our fraternities reach out to high school principals and counselors with the story that Greek-letter organizations are, indeed, champions of high scholastic endeavor. In addition, our fraternities must accelerate their programs of inviting non-fraternity professors to their houses for informal discussion sessions. Finally, our social groups must continue to establish even higher scholastic standards for membership. By following these suggested paths, we will correct eventually the much distorted image which we have long endured.

For example, if we are able to implement these ideas, tomorrow's fraternity will have solved today's problem of being unable to provide competent upperclass leadership. It is no secret that our fraternities and sororities of today still lack the mature appeal necessary to hold their outstanding juniors and seniors. Our older men are moving from chapter house to apartment house. Our senior women are turning in their pins. The resulting leadership vacuum is filled with the inexperienced and the immature.

Many of our fraternity problems such as unstable finances, unplanned parties, and underemphasized scholarship may be traced directly to the lack of mature, stable leadership. An ancient Latin proverb stated that, "An army of stags led by a lion would be better than an army of lions led by a stag." Due to the disappearance of juniors and seniors, many of our Greek-letter organizations are led by stags. It takes a lion to arrive at a conservative, probable budget and demand adherence to its limitations. It takes an experienced lion to supervise a dignified dance rather than relying on an impromptu, sweatshirted beer blast. It requires a mature lion to set higher scholastic

standards and demand their attainment. A freshman or sophomore stag has not yet learned that the terms "great leader" and "good guy" are not necessarily synonymous.

As a perennial optimist, I sincerely believe that our teenage stags will develop into upperclass lions. The fraternity of tomorrow, however, must relate more effectively to upperclassmen so that leadership roles will be played by lions rather than stags.

How can the fraternity of tomorrow become more attractive to the mature upperclassmen? Let me suggest four significant steps that will help to achieve this goal. First, the fraternity or sorority of the future will re-arrange priorities of extracurricular activities. Working on Homecoming decorations, skipping off to serenades, and rehearsing skits may be fine for freshmen and sophomores, but due priority and recognition must be given to the work with professional organizations which upperclass students seek.

As a second step, the Greek chapter of the future will provide havens for uninterrupted study. Conscientious scholars will not only be uninhibited in their personal study efforts, but will also be challenged to tutor those underclassmen who experience scholastic difficulties. Appropriate recognition will be given to the men or women who serve their chapters as proctors.

Third, the Greek house of the future will employ upperclassmen as consultants to work with younger officers in every aspect of fraternity administration. Seniors will find rewarding experiences in consulting on finance, on social functions, on alumni relations, on rushing, and on special projects.

Finally, the fraternity of the future will instill in its upperclassmen the burning desire to repay those who have helped them by assisting those who come after. We all recall the poem of the old man who leaped the chasm and returned to build a bridge for a youth who was following him, for, as he related, "This chasm which was naught for me to this fair youth may a pitfall be." It is this spirit which the fraternity of the future must regenerate in her upperclassmen.

But other steps must be taken, for, in the fraternity of the future, leadership by older, more mature mem-

bers will not be enough. There must also be the even more mature guidance of alumni.

While our fraternities urgently need more counseling and guidance from responsible alumni, I have been informed that many of our sororities are probably suffocating from over-supervision by their alumnae. It is, of course, difficult to walk the tenuous tight rope between under-supervision and domination. This is the same problem faced through the centuries by the parents and teachers of those on the threshold of adulthood. How to counsel without dominating. How to guide without dictating. How to allow the widest spectrum of free choice while setting those limits which only experience teaches.

Perhaps the solution to this problem lies in the offices of the third member of the triad partnership—the University. We may all take considerable pride in the highly professional work of our offices of the Dean of Men and Dean of Women—particularly of the excellent relationships established by Assistant Dean Jane McCormick with the sororities and Assistant Dean A. Chester Burns with the fraternities. Working closely with active chapters and alumni groups, these two fine, young professionals have been important factors in the continuing national recognition of our fraternity and sorority systems.

Shakespeare has said, "There is a tide in the affairs of man. Which taken at the flood, leads on to fortune. Omitted, all of the voyage of their life is bound in shallows and in miseries." You and I have the high privilege of working with young people at this critical tide of their lives. Fraternities and sororities have the ability of channeling this surging tide over the spill-ways which activate the powerhouses of the intellect or draining it off into the ditches of waste. It is my profound belief that the fraternity of tomorrow will continue to turn the tide of youthful enthusiasm into channels of excellence.

Yes, there will be a fraternity tomorrow, and it will continue to be an inseparable organ of the academic body. In the pulsating vitality of the future, fraternity men and their alumni, and sorority women and their alumnae, will, with the assistance of the student-oriented faculty, continue the forward surge to the very perimeters of knowledge.





Epsilon Theta (Queens College) Brothers shine shoes in the Main Street shopping area of Flushing, Queens, to raise money for a Medical Research Foundation.



When they paused from their shoe-shining efforts, Epsilon Theta Brothers displayed the signs they had made publicizing their efforts in behalf of the Waldemar Research Center at Woodbury, Long Island.

## OMICRON (McGill) REACTIVATED

AFTER a dormancy of almost two years, Omicron Chapter has been fully reactivated. A group of 28 men recently petitioned the Fraternity for permission to become the charter members of the reactivated chapter. After an investigation of their sincerity of purpose, permission was granted to initiate them. A house, at 649 Milton Street, Montreal, has been secured and we look forward to having a fine Chapter at McGill once again. The officers of the Chapter are: Peter Polacek, Chancellor; Allan Ram, Vice-Chancellor; Richard Shugar, Scribe; and Gerald Gold, Bursar.

## *Epsilon Theta Shines . . .*

### CHARITY WORK GETS LBJ'S THANKS

THE President of the United States acknowledged and thanked Epsilon Theta (Queens College) Chapter for its efforts in raising funds for the Waldemar Medical Research Foundation of Woodbury, Long Island.

The charity drive organized by Brothers Gary Levy (House Chairman), Ira Gordon (Scribe), and Steve Lewitt (Vice-Chancellor) was conducted on November 14 at a street corner in Flushing, New York. The Presidential acknowledgment came in the form of a letter from an Assistant to the President.

The drive was in the nature of a shoe shine brigade for cancer research. Elbow grease, brushes, rags, stands, chairs, and spirit were supplied by the Brotherhood; the polish was generously donated by Esquire Boot Polish Company. The actual work was done in shifts, while half of the Brothers present shined, the other half marched with signs explaining the nature of the drive. So much enthusiasm ensued that most of the Brothers ended the day with minor cases of laryngitis. The money was raised on a contribution basis, which brought in sums ranging from 10c to \$5.00. The final total came to \$185, with more donations still sifting. Enthusiasm extended so far that one exuberant Brother accidentally shined the shoes of a pledge, though the error was quickly rectified!

The Brothers participating were Gordon Thorp, Steve Lewitt, Ira Gordon, Howie Luckman, Neil Deutsch, Phil Dolan, Ron Fuchs, Ken Lemberger, Mike Lester, Gary Levy (Chairman), Jeff Peters, and Steve Roberts. Also quite active and in charge of female shoes was Regional Vice-Consul Mike Rosenberg. Pledges available and participating were Artie Harris, Bob Kaye, Dennis Wolfberg, and Gary Levy.



# Two TEP Colonies Established

## Gamma Sigma at Rutgers

THE latest addition to the Tau Epsilon Fraternity is the Gamma Sigma Fraternity at Rutgers University, New Brunswick, New Jersey. Gamma Sigma was, until its affiliation as a Colony with Tau Epsilon Phi on January 7, the only local fraternity on the Rutgers Campus. Gamma Sigma was founded as the Georgian Society in 1947 by 12 men, nine of them veterans of World War II. These men, most of whom had learned democracy on the islands of the Pacific and the shores of France, saw a need for a new concept in collegiate

fraternities—a society based upon the equal association of mature men. The Georgian Society was founded on completely open principles. Each new man considered for membership was judged on his worth as a man, not his race, creed, or nationality. In addition, hazing of all sorts was quickly discarded, for the men of the Georgian Society did not see the need for it in their fraternity.

The Georgian Society became the Gamma Sigma Fraternity in 1949, and in 1950 moved into the present house it occupies on Union Street, Rutgers' Fraternity Row. Gamma Sigma has maintained the high principles of the Georgian Society to this day, and is proud to associate with Tau Epsilon Phi which was founded on similar ideals.

Gamma Sigma has constantly been in the forefront of Rutgers' fraternities. It has never been lower than fourth in academic standing among

the 27 chapters on campus. In addition, many campus leaders in politics, communications, and athletics have been in its ranks. A total social life has been balanced by its academic excellence, for Gamma Sigma has won campus honors as the highest fraternity in academic averages for three out of the last five years.

With a Brotherhood of 30 before the annual rushing period, Gamma Sigma hopes to contribute much to Tau Epsilon Phi as well as remain in its service to Rutgers. Gamma Sigma welcomes the privilege of bearing the name of Tau Epsilon Phi, and it hopes to bring the TEP name honor on this campus. Finally, the newest addition to the Tau Epsilon Phi family welcomes all Brothers and Alumni of the other chapters and colonies to come to Rutgers and visit with it. It is expected that Gamma Sigma will be formally installed in the early spring.

by Michael P. Miller, Gamma Sigma

## Epsilon Omega at Brooklyn Polytechnic

A GROUP of 26 men, all of exceptional scholastic ability, has petitioned Tau Epsilon Phi for recognition as a colony at Polytechnic Institute of Brooklyn. The group will shortly occupy fraternity quarters of its own, and after a colony period of about six months, it is expected it will be installed as Epsilon Omega Chapter of Tau Epsilon Phi. The group is under the leadership of

Erwin Lutwak, a freshman student at the Institute.

Polytechnic Institute of Brooklyn is a small, but outstanding engineering college located in the Brooklyn Heights section of the Borough. At present there are five existing fraternities on campus. They are Lambda Chi Alpha, Pi Kappa Phi, Alpha Epsilon Pi, Alpha Phi Delta, and Phi Sigma Delta.

### FIELD SECRETARY WANTED!

Young TEPmen, including members of the Class of 1965 who feel qualified to become Field Secretary of the Fraternity, are requested to make application to the National Offices, c/o Sidney S. Suntag, Executive Secretary, 250 Fifth Avenue, New York, N. Y. 10001.

The position of Field Secretary calls for an aggressive young TEP who is willing to travel and visit the chapters of the Fraternity. Compensation includes salary and travel expenses.

The job will be open in the summer of 1965. Those interested may apply at once.



# Convention 1965

DETAILS of the Fraternity's 1965 National Convention at the Americana Motor Motel, Atlanta, Georgia, have been released by Bro. Joe Gerson, Convention Committee Chairman.

The National Conclave this year coincides with the long Labor Day weekend in September, and planners hope its scheduling from Sept. 1 to Sept. 5 will allow for a greater attendance.

Convention activities begin with afternoon registration Wednesday, Sept. 1. That same evening social activities start with a cocktail party. An informal get-acquainted dance with a combo, at the Americana Motel will follow.

While the Ladies start early Thurs-

day for a tour of the city and nearby areas on chartered sightseeing buses, the Brothers get down to the Convention's first order of business. More business is scheduled for the afternoon, with official activities Thursday concluding with Awards Night, a stag affair at the Motel.

On Friday, Sept. 3, after a morning business session, lunch will be open, and followed by an afternoon at the Standard Club, which includes swimming, golf, tennis, and cook-out supper; all of these are with the ladies, of course. An informal dance at the Americana Motel ends the day.

The wives and dates have Friday morning open, but will be treated to a Luncheon and Fashion Show by

the Cricket Shop at the Standard Club. After that, it's join the boys for that great afternoon of sporting activities.

The last full day of the Convention, Saturday, Sept. 4, starts with the closing business meeting for Brothers. The ladies are carried by chartered bus to the well-known Aunt Fanny's Cabin for luncheon. After an afternoon open for whatever activities Brothers and their wives or dates choose, a formal dinner-dance at the Progressive Club brings the Convention to a close.

On Sunday, it's "G'wan Home!" Sound like fun?? It will be!

The minimal cost per couple—for alumni, 40 dollars; for undergraduates, 20 dollars.





# Chapter News

---



Several Epsilon Phi Brothers (and friends) prepare for Penn State Homecoming Parade in which the Chapter contributed one of the best entries.

## Penn State Epsilon Phi

EPSILON Phi Chapter has begun another year exceptionally well and it looks like it will be our greatest. The major event of fall term was the Annual Homecoming Weekend which included lawn displays and a motorcade created by the fraternities and sororities. Under the direction of Steve Frantz, our first effort for Homecoming included a most original and clever display. Our motorcade, supervised by Howie Feingold, was by far one of the best entries on campus, and Howie certainly did a great job on it. To top off a week of hard work and a fantastic weekend, we held our First Annual Sweetheart Dance. During the gala evening, we serenaded our new sweetheart, Sheryl Silverberg.

One of the highlights of the social season was our "Young Lover's Par-

ty" presented in conjunction with Metro-Goldwyn-Mayer's movie, "The Young Lover's". This unique party was organized by Jay Miller who decorated the house with promotional materials and photographs.

Athletically, Epsilon Phi scored high in all events. Our athletic committee chairman, Ivan Weiss, worked hard at organizing teams to compete against the tough Penn State competition. Our bowling team came in first in our fraternity division and all its members did well while showing outstanding effort. We finally received the trophy we had long been awaiting from the Hillel Foundation as the top predominantly Jewish fraternity at Penn State in athletics, in scholastics, and in service. Along with the first place All-Around Trophy, we received a trophy for placing second in the Maccabiah. This is the annual olympics held among the predominantly Jewish fraternities and one which proved to be a very close competition this year.

During the past term several Brothers were elected to recently vacated offices. Mark Blinderman was elected Scribe and Harvey Domash, Bursar. Barry Schulman was also appointed as Acting Historian. Our newly-formed committee system, supervised by our Chancellor Mike Freedman, is quite successful and most efficient.

TEP is still devoting itself to campus organizations and activities, and several Epsilon Phis occupy important positions on Penn State's campus. Larry Sinoway is a member of the IFC Board of Control. Mike Sealfon was the chairman of this year's Mil Ball—a popular event at PSU. The Orientation Committee included many TEPs—Lew Coe, Harvey Domash, Bob Rothman, Barry Schulman, Bob Steinberg, and one of our pledges, Jeff Pobiner. All worked hard before classes began welcoming the Freshman Class to Penn State. Bob Rothman and Bob Steinberg also participated on the Traditions Committee. Bob Driver, one of our original founding Brothers, is Credit Manager for the *Daily Collegian*, school newspaper, and Lew Coe is on the credit staff. Bob and Lew are both fortunate enough to take part in the Accounting Internship Program next term. Steve Frantz is presently a research assistant to an outstanding zoology professor.

The winter term is definitely a good one with six jammies planned, and the previously mentioned pledge formal. We're now in the primary stages of planning our activities for 1965's Spring Week—an activity in which we all take part actively and always anticipate.

Epsilon Phi is looking forward this year to finishing high on the fraternity charts athletically and scholastically, and also expecting 1965 to be one which will go down in our records as most successful and enjoyable.

Barry Schulman



## Chapter News

### U. of Vermont

#### Kappa

SINCE Homecoming the Brothers of Kappa Chapter have been engaged in an active social and academic season. With the university's shortened semester and accelerated program, the Brothers of TEP have been monopolizing the all-night study room at the library with an unprecedented resolve. If our rewards are commensurate with our efforts, we should enhance our claim to academic prowess on the UVM campus. It was with this thought in mind that we reorganized our scholarship committee to provide tutoring for members of the Brotherhood who are having any scholastic difficulties. This latest innovation is meeting with admirable success, but final exams will provide a more crystallized evaluation of the program.

The past few months have also been good ones from a social point of view. Our joint party with Sigma Alpha Epsilon Fraternity was a heartening exhibition of interfraternityism and has succeeded in cementing relations between the two houses. This was followed by our annual pajama party which, as always, was the social highlight of the fall semester.

Our hats off to Bro. Joel Bowers who has already gained acceptance to Medical School.

Richard Berk

### Illinois Tech

#### Rho Delta Rho

WE'RE happy. Rho Delta Rho Chapter has a 16-man pledge class, all fine, active material; house spirit is high, especially so since our pledge dance held Saturday night. Plans for a Chapter room are nearly complete; with the help of the Chapter Parents' Club, the room should be completed in time for September rush.

Brother Jerrold Dolins resigned as Bursar in order to be elected Chancellor at the election meeting held on December 14. Richard Wackerlin was elected Vice-Chancellor and Charles Sloan was chosen Warden for a second semester. Richard Born will handle the financial matters as Bursar, assisted by Michael Lieberman as Assistant Bursar and Kenneth Whitcomb as Member-at-Large. Our man on campus, Michael Trahan, is now Interfraternity Council representative, and Frank Fischel and Lawrence Dribin were elected to Historian and Scribe, respectively. Brother Richard Newman has been chosen God-King, the position held as spiritual leader of the house, and is assisted by Howard Franl as Chaplain.

TEPs are active on campus here

at Tech; Jack Lapidus, former Chancellor, initiated into Tau Beta Pi, engineering honorary, has been chosen to be listed in *Who's Who on American College Campuses*. Richard Greb landed the post of Editor-in-Chief of *Technology News*, the campus scandal sheet; this position carries a full tuition scholarship for one semester as a glittering prize. Jeffry Grade has been initiated into Beta Omega Nu, an interfraternity honorary.

The social scene is very pleasing here at Rho Delta Rho; we've had plenty of fun this semester. Our latest events were the pledge dance and the active play. The active play gives poor defenseless actives a chance to get even with the pledges in kind for the play chiding us at the pledge dance. A Christmas party at Brother Tom Bakos's house is on the drawing board, and a New Year's party to be held at Pledge Postmanter's is eagerly awaited.

We're looking forward to a high G.P.A. this semester, and the complete deletion of pledge fees is being offered to the pledge with the highest G.P.A.

Nick Kelne

### Ohio State

#### Tau Delta

AS the 1964-65 school year started Tau Delta Chapter's 30 active members and 20 new pledges found the house completely remodeled and redecorated with a vast number of improvements. Our old dining room was converted into a den with newly panelled walls, and the new addition built four years ago now serves as the dining room. The living room and the upstairs were also refinished.

A runner-up finish in intramural football gave us a good start on the defense of our two consecutive small house championships in overall intramural sports. We hope to also continue our academic achievements. Last year TEP showed the greatest improvement in grade point average on campus as we rose to seventh among Ohio State's 43 fraternities.

New officers are Chancellor, Alan Melamed; Vice-Chancellor, Barry Wolinetz; Treasurer, Bob Markowitz; Recording Scribe, Chuck Jacob; Corresponding Scribe, Bill Linkow; and Pledge Master, Bruce Heller.

Bill Linkow

A typical 11 p.m. scene at the Kappa house as Brothers whoop it up waiting for the steward to put out late night snack.





## Adelphi Alpha Kappa

SINCE spring pledging is the legal word here, rushing is the dominant theme on the Adelphi campus. Success in our rushing program included many varied and somewhat unusual parties. We would like to offer our thanks to the Epsilon Lambda Chapter (C.C.N.Y.) and the Epsilon Gamma Chapter (N.Y.U.-Heights) for use of their houses and the great time we had there. During Christmas recess our rush program picked up added momentum. No less than three sorority mixers, one cocktail party, and our Gin-Miller's Smash were held!

In athletics, Brother Barry Siegel was an integral part of the most successful cross-country team in A.U.'s history, this fall. The team had an 8-3 record and Hawk Siegel placed in the top five in all their meets. Alpha Kappa's intramural teams are shaping up with great promise of things to come. In fact, we were preparing to go undefeated in the interfraternity basketball tournament in February by starting practice in December. Our stalwart starting five are willing to take on all challengers from TEP's mighty Brotherhood.

Seeking adventure, four of our TEPS ventured south to Washington, D. C., to find out the truth about our highly-rated varsity basketball team plus other things. The game between American University and Adelphi took place on December 5. We offer our thanks to the Brothers of Alpha Beta Chapter at American for their hospitality and congratulate them on their school's triumph over Adelphi. At least one A.U. won.

May our new pledge class have much success and enjoyment with their Pledge Master, Geoffrey (Churchill) Giddings. We would lastly like to warn all Tau Epsilon Phi Chapters in Florida of Alpha Kappa's annual migration south for intercession. (It gets pretty cold on Long Island in January.)

Rich Feman

Winter, 1964



The money is make-believe, but the play is tough at the Delta Upsilon Poker Derby.



Bro. Howard Newmark awards Delta Upsilon Poker Derby trophy to winners.

## Duke Delta Upsilon

THE DUs of Duke have been working hard to put TEPS on TOP. Al Frank, our Vice-Chancellor and Editor of the I.F.C. Rush Booklet, is anxiously awaiting the publication of this booklet which should prove to be the best in Duke University history. Phil Graitcer, our Chancellor, has been appointed Editor of the *Duke Playbill*, a service booklet for organizations that present shows at Duke. We had a TEP Poker Derby in which all the living groups on

campus sent two representatives who played poker for two hours with play money. The team with the most money at the culmination of play was awarded a 2-foot high trophy. Also, the highest and second highest individual money winners received prizes. Refreshments, consisting of coffee and doughnuts, were served. Everyone participating in the event had a good time; also it gave DU some good pre-rush publicity.

We planned a Christmas party for the children at Lincoln Hospital on the 16th. For two consecutive years this event was the highlight of the first semester community service.



## Chapter News

Four pledges will soon be initiated. They are Hank Gorman, Calvert Bullock, Mike Zeller, and Lenny Berkowitz. We are glad to have these young men joining our Brotherhood.

A happy announcement: Dennis Schumer is pinned to Rona Sayetta. Our best wishes go with them.

Rush will soon be upon us, and we can truthfully say that this should be the best rush the DUs have ever had. Our rush schedule is confirmed and we are waiting anxiously to prove that TEPS ARE TOPS.

### U. of Florida

#### Tau Alpha

TAU ALPHA Chapter finds itself culminating one of the most successful years in its history. Tau Epsilon Phi emerged as THE fraternity on the University of Florida campus in 1964. Politically we are acknowledged as the strongest house on campus, by our party and the opposition alike. Athletically we are considered one of the three strongest fraternities in the Orange League, composed of the 16 largest houses on campus. Socially we are right on top, with a reputation for having the best parties on campus. No girl in her right mind turns down an opportunity to party with the TEPs. Extracurricular activity finds TEPs in key positions in nearly every important activity on campus.

With 1965 upon us, we feel we have elected an outstanding slate of officers to serve the fraternity. Serving as Chancellor is Martin Edwards from Jacksonville; Vice-Chancellor is Harvey Malter from Miami Beach; the office of Corresponding Scribe is filled by Cal Reichelle from North Miami. And the new pledgemaster is Bill Lichter from Miami. The lower slate includes the following: Recording Scribe, E. Hilton Feist; Warden, Dick Katz; Chaplain, Larry Ari Bach; Historian, Bruce Rogow; and Alumni Scribe, Roy Trachtenburg. Our fine Executive Council is composed of Shelly Finman, Al Frank, Gary Magram, Mitch Zeiger, Joe Farcus, Bob Segal, and Bernie Silver. The new Bursar is Eric Jonas.

Politically, TEP has continued to play an active and vital role in cam-

pus affairs. TEP currently has four Brothers serving on the Legislative Council, Lee Borden, Joel Brown, Steve Brotman, and Bob Segal. Segal is now serving the Gator party as the Floor Majority Leader. Last year, TEP served the Gator party by running the campaigns of the five major candidates. Due to our great success, it looks like we will be tapped for this important job again this year.

with the fine rushing of Buzzy "Killer" Weil, was enough to virtually stop the opposition cold, limiting them to two token touchdowns. The winning of this game marks the third time in four years that TEP has won this annual event.

Socially we are noted for having the best parties on campus. The Marvelles, the Drifters, and Steve Alaimo are just a few of the big names that have entertained in the

Bro. Len Wolf, Tau Alpha, presents Exec. Sec'y Suntag with check for Scholarship Fund.



Athletically we are currently in fourth place out of 16 fraternities, winning volleyball and finishing high in track and football. Next semester we find ourselves in a good position to make a run for the President's Cup. Our three big sports, golf, bowling, and handball, coupled with good showings in basketball and softball should be enough to bring the Cup home to our new trophy case.

A few weeks ago, the pledges of TEP played the pledges of Pi Lambda Phi in the annual Nose Bowl game. As usual TEPS are TOPS, coming out on the winning end by a score of 33-12. The pledges coupled a fine running game with the strong arms of Sid Sack and Ira Pollock, completely annihilating the Pi Lambs defense. The highlight of the game was a goal line stand on our one-yard line, culminating in a 100-yard run back of an intercepted pass by Danny Cromer. Harold Klein was outstanding on offense, catching a total of nine passes, good for two touchdowns. Paul Mittman and Billy Tucker were outstanding on defense. Their fine play, coupled

famous TEP basement. Social Chairman Jerry Levine has done his best to get us the finest names in the entertainment field. On tap for the future are such names as The Four Seasons and the Chanteers. Brother Barry Halpern was instrumental in working with the IFC to secure Trini Lopez for Spring Frolics the coming trimester. Next trimester should see TEP reaching a new high in social activity.

During Rush Week, a rushee likened TEP to U. S. Steel, being so strong and powerful that it is far ahead of all the rest. This is true, but it is not this aspect of Tau Epsilon Phi that makes it what it is on the University of Florida campus. Rather, it is the extraordinary display of 150 men working together to form a cohesive unit that makes TEP great. Fraternalism is the backbone of any fraternity. The outstanding fellowship and cooperation of the men of Tau Alpha Chapter makes TEP great and will continue to keep TEP ON TOP on the University of Florida campus.

Bob Menaker



## Florida Southern

### Tau Rho

TAU RHO Chapter once again is looking forward to another very successful spring semester. The Tau Rho's held elections of officers for the spring semester on December 8, 1964. The "new regime" consists of Jay Weinstein, Chancellor; Myles Douglas, Vice-Chancellor; Ed Klinedenst, Bursar; Tom Eisenberg, Scribe; and Ronnie Silvers, Pledge Master. With the above mentioned Brothers Tau Rho is hoping to have one of the best semesters socially and academically.

The TEP HOP may be revived after five years of idleness. The Brothers have been working very diligently with the college administration trying to get Lakeland's most famous college social event back on campus.

The TEPers were very fortunate to have Sid Suntag, our Executive Secretary, visiting us during the fall semester. We were all impressed and thankful for the advice that Brother Suntag contributed to the Brotherhood. Lenny Wolf, Tau Alpha, was present when Sid arrived and gave him a donation to the scholarship fund. We at Tau Rho are all grateful to Lenny's generosity.

The Tau Rhos are looking forward to a jam-packed social season. The TEP-Sigma Chi Invitational is coming to Southern's campus for the second year. This social event is one of the biggest fraternity combines in Southern's fraternity history. Our annual sweetheart dance will be held on April 11, 1965, at the nationally famous Hawaiian Village in Tampa; final preparations are finally in sight.

Once again Tau Rho has many Brothers in campus organizations. Larry Friedman, past Chancellor, controls the funds for the Interfraternity Council; Phil Lemons controls the funds for Delta Sigma Pi; Myles Douglas is IFC representative; Jay Weinstein is Chairman of all Greek Activities and Greek Week; and Ronnie Silvers is a Justice to the Men's Student Government Association.

Intramural basketball season opens the first week of February. This year's big five hope to be in the "top three" run-off. At left guard is 5'9" All-York High School star, Ed Klinedenst; at right guard is 6' Miami Beach High School star, Tom Eisen-

berg; at right forward is 6'4" All-Murray Hill Conference star, Phil Lemons; at left forward is 6'2" Leo Fox; and at the center position is 6'3" Jay Weinstein. The Lavender and White will be coached by a Red Auerbach fan, Steve Landau.

Academically Tau Rho at fall mid-terms was in second place. We are hoping for another scholarship trophy to add to our vast collection.

Tau Rho was fortunate to have  
(Continued on Page 16)

## University of Illinois, Psi

THE 1964-65 school year started just as last year ended. The TEP football team won its third straight intramural title with a crushing 49-0 victory over traditional rival Phi Epsilon Pi. The TEPs were led by All-IM tailback Larry Komar, All-IM end Bill Feinberg, and All-IM, for the fourth straight year, running guard Jack Jacobson. The championship game stretched the TEP victory string to 41 straight games.

The TEP basketball season is just underway and TEP looks like the team to beat. In the Delta Tau Delta Invitational Tournament, TEPs swept to the title, scoring over 100 points in three of four games. The roundball squad is led by 6'8" Clive Fishman, an All-Illinois High Schooler last season; sensational All-IM guard Burt "Big O" Weinberg; and All-IM forward Larry Zaslavsky.

The TEPs look like good bets to repeat their All-University titles in softball and bowling.

Socially TEPs continue to be TOPS! In the annual Homecoming Stunt Show, TEP and Kappa Alpha Theta sang and danced their way to a first place trophy.

The TEP-Delta Phi Epsilon house dance, usually acclaimed as the No. 1 social event of the year, was this year no exception. The TEP house was jammed to the rafters and a good time was had by all.

Academically TEPs continued their usually stellar achievements. Charles Rosenbloom, with his fifth consecutive straight-A semester, is the top man in the College of Engineering. Of TEP's 31 pledges last year, 30 made initiation grades of 3.2 or better. Overall, TEPs ranked second in combined member-pledge grades out of 57 fraternities.

TEPs are proud of their eight 5-points (Straight A's) of last semester—Dan Kenis, Les Multack, Victor Ostrow, Howard Miller, Mitch Jeffe, Vic Aron, Chuck Rosenbloom, and Gene Gentry.

### Outstanding TEPs On Campus

Jack Jacobson—All-IM selection in football, basketball, and softball. Vice-President of Student Senate. Voted the Outstanding Greek for 1964. Past Chancellor.

Jeff Miller—All-IM choice in softball and bowling. President of Interfraternity Council. Selected the 1964 MEBOC (Most Eligible Bachelor On Campus). Has a 4.7 average for four years in Business Administration.

Dave Schultz—Teamed at safety with All-American George Donnelly to make the Illini secondary the best in the nation.

Don Kraft—Starred in the student musical "Gypsy" as well as the winning TEP-KATheta Stunt Show.

Larry Zaslavsky—All-IM selection in basketball. Present Chancellor. Head of the important Hillel Student Board.

Mike Cahan—Big Ten champion as middleweight wrestler.

Al Charles—Member and Letterman on varsity swimming team.

As you can well see, TEP is on the way to another Number One rating among the fraternities at the University of Illinois. Another year added to the illustrious traditions of Chapter Psi. TEPs ARE REALLY TOPS!!!!

Michael Cahan

## Support

## The Scholarship FUND



## Chapter News



Above, Phi Eta Brothers at Johns Hopkins devour their dinner with typical gusto.

At the Phi Eta house, the semi-annual Harold's Club, or "Gambling Party," is held, at the end of which the couple with the most "money" receives prizes.



two alumni visit during this past semester. Marc Halpern, T.P. 163, and Elliot Bruder, T.P. 192, were very impressed with our new living quarters.

The Brothers of Tau Rho of Tau Epsilon Phi would like to wish the very best of luck to all Chapters of TEP upon entering this spring semester, and thus live up to our internationally known motto, "TEPS are TOPS."

Jay Weinstein

### Johns Hopkins Phi Eta

PHI ETA completed a very successful rush season with the pledging of six pledges. Jon Alpert, Rush Chairman, had vowed to outdo all other Hopkins fraternities and Phi Eta did! Since freshman rushing is not permitted until second semester at Johns Hopkins, it is extremely unusual for any fraternity to have

more than one or two pledges first semester. In fact, Phi Eta has more pledges than any other fraternity at the Hop!

Contributing, perhaps, to the large pledge class were the great number of parties that TEP had. Under the active leadership of Ken Waltermire, Social Chairman, Phi Eta had as many or more social functions than other Hopkins' fraternities.

Some of our parties were made even more pleasant by the presence of Frank Annis, alumnus of Mu at Emory. Frank, now attending Hopkins Medical School, is a welcome addition to TEP life in Baltimore.

In a more personal vein, the outstanding accomplishment of TEP Brother Chris Caldwell cannot be overlooked. Chris, while working for Uncle Sam last summer, invented some new type of computed programming, or something, which will save the Navy millions of dollars.

Recently, Chris was awarded recognition by President Lyndon Johnson at a public ceremony. In addition, the story was carried by network television and other news media. Chris continues the TEP tradition of excellence!

Thus, life at TEP in Baltimore continues in a satisfactory vein. Expanding, changing Phi Eta is every day in every way becoming better and better.

Jon Alpert



## Northeastern U. Kappa Zeta Phi

IT seems as if the Kappa Zeta Phi Chapter has become the gathering place for all out-of-state Brothers and pledges. Since we opened our house in 1961, we have had Brothers from almost every TEP Chapter from Canada to Georgia, many of them more than once. Boston is quite a college town and it appears that more of our Chapters on the Eastern seaboard are taking advantage of it.

The Brothers and pledges of KZP Chapter have, in the past three months, seen need to remodel our fraternity house. Due to our trimester terms here at Northeastern, each of our two divisions has undertaken a specific project. Division A worked during September and October to reconstruct and panel our new Alumni Room, while Division B is presently working on expanding our dining area to almost double its former size.

Although we've been working hard on our house, we have continued to add to TEP's image on campus. During October, we sponsored an extremely lively campaign, with Brother Jack Hayes running as "U Hefler—Playboy" for the annual Mayor of Huntington Avenue Contest. With over 500 students, including 300 playgirls, supporting our cause we placed second with over 3500 votes cast. Also, we treated the student body with punch, cake, and entertainment at TEP's third annual birthday party. And finally, we held a gigantic mixer near campus and were able to donate more than several hundred dollars to the John Fitzgerald Kennedy Memorial Library to be located here in Boston. The Library check was presented to Northeastern's President, Doctor Asa S. Knowles, in the University Commons before several hundred undergraduates. We're off to a roaring start.

P.S. As forecast in our last PLUME article, TEP *did* win the Interfraternity Council's All Sports Trophy!

Joseph F. Antonelli  
Elmer M. Rosenbaum

Winter, 1964



At the main table for the Installation Banquet of Epsilon Deuteron Chapter are seated, from the left: Mrs. Robert Glasser; Bro. Robert Glasser, advisor and Tau Alpha alumnus; Bro. Steve Meisel, Scribe; Bro. Sanford S. Shulman, former Chancellor; Bro. Steven F. Squire, Chancellor; Bro. Robin David, Vice-Chancellor; Bro. William Trietler, Burser; Mr. Odis Sheward; and Mrs. Odis Sheward, housemother.

## Florida State, Epsilon Deuteron



The pledges of Epsilon Deuteron Chapter tried desperately to defeat the undefeated Brothers last fall in football. They tried twice and lost both with scores of 42-30 and 30-12. The pledges wanted to try again, but time runs out fast on a trimester system. First row, from the left: Pledge Nore, Pledge Rosenthal; Pledge Tabisel, Bro. Shulman, Bro. David; second row: Pledge Siegal, Bro. Trietler, Bro. Squire, Pledge Brenner, Pledge Moss; third row: Bro. Meisel and Bro. Greenbaum.



## FRATERNITY MEMBERSHIP:

the college man's  
smallest expense  
for his greatest  
long-run benefit

Prepared by the Stewart Howe Alumni Service

DURING the fraternity rushing season, some prospective members are discouraged by their assumption that they cannot afford the added expense of fraternity membership. Rushing chairmen often foster this misconception by protesting too much. They state negatively, in effect, "Our charges are not too high," instead of constructively stressing that "Membership is a real bargain."

Just how much does fraternity membership add to the cost of a college education? When you read the answer to this in the form of percentages, instead of dollars, you will agree that it is a mistake for one to worry about investing in membership.

The U.S. Office of Education has made an extensive study of expenditures connected with higher education. This nation-wide survey revealed that fraternity undergraduates' outlays for national and chapter *fraternity dues* amounted to 1.5% of their total school expenditures at private colleges and universities; and 1.9% at tax supported institutions. The cost of fraternity dues was next to the bottom of a graduated tabulation of all typical school expenses. Only the total outlay for haircuts cost less!

Few fraternity chapters charge more for room and board than do the college dormitories, despite the special economies the educational institutions derive from their mass operations and freedom from all taxes, and from their ability to borrow money at very low interest cost to finance dormitories. At many institutions the fraternity house bill is *lower* than the amount paid by dormitory residents.

Every fraternity rusher can present membership as a bargain investment that costs less than 2% of an average college education.

Comparing what students "get for their money," there is no question that paying a fraternity bill is a bigger bargain than paying a dormitory bill. Here are some of the *tangible* differences:

The dormitory bill buys room and board—and little else—for a specific number of weeks. (Unlike the fraternity bill, it is usually payable a full term in advance.)

The fraternity . . . operated less like an institution . . . provides many little luxuries, and much more freedom to use the facilities, regardless of the hour or season.

The fraternity arranges more social events and provides more athletic facilities, at no extra cost. Often the ice box is accessible for late evening snacks and for Sunday evening meals or during the holiday periods, when the dormitory resident will find everything locked up. At most institutions, a fraternity member who enrolls for the summer session can live at his chapter for a nominal charge. When he travels to another campus where there is a chapter of his organization, he usually finds free hospitality.

The *intangible* benefits enjoyed by the college fraternity undergraduate tip the scales heavily. Here are a few of these benefits:

- ✓ The fraternity house, unlike the institutional dormitory, is a true "home away from home." The resident feels that he shares ownership of the property, since he may invite and host his friends there. He can "put up" his dad, or young male friends, as overnight guests. He feels more relaxed in the fraternity house than he would be in a dormitory. He knows that he "belongs", and he knows intimately all of the fellows who live "down the hall".
- ✓ Fraternity life teaches the undergraduate many valuable things which he could not learn elsewhere on the campus. These lessons range from table manners and social poise to self-reliance and the art of living and working with others on a team. The young student will find his ambition stirred. He will strive to measure up to what he and his fellows consider in evaluating the "successful alumnus".
- ✓ Membership in a fraternity will stiffen the undergraduate's resolve to stay in school until graduation. A recent study by the U.S. Office of Education found that "fraternity and sorority membership was clearly associated with a persistence to graduate." Members of fraternities and sororities had better persistence records than non-members at the same institutions.
- ✓ Fraternity alumni, with rare exceptions, testify that the fraternity helped them to develop more acquaintances, and to form more lasting friendships, than they could have in another environment. After their college days, their fraternity continues to be of social and business value, for through it they gain ready acceptance from fellow members and from alumni of other fraternities whom they meet constantly.
- ✓ Membership in a college fraternity often enables a young graduate to get an easier start in a better job, because many employers feel that the fraternity man is better adjusted, better able to get along with people, and possessed of more will to succeed. On numerous occasions, young men get a helpful start in their careers due to meeting their employers, initially, through fraternity affair introductions.
- ✓ A survey of the biographies of the chief executives of the nation's largest corporations, last year, revealed that 75% of such executives who attended college where there were national fraternities are members of the Greek-letter societies. This revelation is of special significance when it is realized that fraternity members constitute 20% or less of the student enrollments at those institutions and the fact that all fraternity alumni constitute less than one per cent of the total U.S. population.



# Don't Miss

## THE TAU EPSILON PHI LIFE INSURANCE PLAN

SUCCESSFULLY installed Feb. 1, 1962 . . . culminating months of study. . . . Enthusiastically recommended and overwhelmingly received. . . . This is the Plan for YOU!

**HERE ARE THE LOW  
RATES  
For Each  
\$10,000 of Life Insurance  
(including Waiver  
of Premium Benefit)  
Maximum of \$50,000**

Age nearest birth-day at beginning of Policy Year	Annual	Semi Annual
15-19	\$ 22.20	\$ 11.20
20-24	25.50	12.80
25-29	30.60	15.40
30-34	38.60	19.40
35-39	50.70	25.50
40-44	69.30	34.90
45-49	97.60	49.20
50-54	140.90	71.00
55-59	206.90	104.20
60-64	307.20	154.80
65-69	458.80	231.10

Renewal Premiums will be based on your attained age at the date of renewal. The minimum policy amount is \$10,000 for ages 44 and under; for ages 45 and over it is \$5,000 at exactly half of the rates shown.

For those of you who have not yet enrolled, the adjacent application will make it possible for you to ACT NOW.

Fill out the form and mail to:

Howard Rosenthal  
TEP Ins. Plan  
111 John Street, Suite 1508  
N. Y. 38, N. Y.

Your check made payable to:

Bankers Sec. Life Ins. Soc.  
**MUST BE ENCLOSED.  
SEND IT TODAY!**

Winter, 1964

USE BLACK INK ONLY
NON-MEDICAL
THIS IS TO BE PHOTOGRAPHED

### APPLICATION TO THE BANKERS SECURITY LIFE INSURANCE SOCIETY

1. Proposed Insured (Print full name including middle name) SINGLE ☐  
MARRIED ☐  
DIVORCED ☐  
WIDOWED ☐  
SEPARATED ☐

2. Date of Birth Age nearest birthday

MONTH DAY YEAR

3. Place of Birth

CITY OR TOWN STATE COUNTY

4A. Residence Address Phone No.

GIVE ST. AND NO. OR R.F.D. CITY OR TOWN, ZONE NO. STATE

B. Name of Employer Phone No.

Business Address

GIVE ST. AND NO. OR R.F.D. CITY OR TOWN, ZONE NO. STATE

5. Beneficiary (Print names in full. If minor give date of birth)

A. Primary Relationship to Proposed Insured

B. Contingent

6. Premium Notices to be sent to

TAU EPSILON PHI FRATERNITY INSURANCE PLAN  
HOWARD ROSENTHAL, ADMINISTRATOR  
111 JOHN STREET - SUITE 1520  
NEW YORK 38, NEW YORK

7. Is the insurance now applied for intended to replace, in whole or in part, any insurance on your life? ☐ yes ☐ no  
(If "YES" GIVE DETAILS UNDER EXPLANATORY REMARKS.)

15. Explanatory Remarks (In giving details of 10c, 11 and 13 give nature of sickness or injury, name and address of Doctors consulted, dates and duration of treatment.)

Unless I have elected otherwise below, in appreciation of services rendered, remit dividends to Tau Epsilon Phi Fraternity.

8. Amount and Plan of Insurance

\$ Yearly Renewable Term

9. Present Occupation (Please describe duties in full)

10. (a) Are you now engaging in such occupation on a full-time basis? ☐ yes ☐ no  
(b) Indicate the number of hours per week that you normally work at such occupation. \_\_\_\_\_ hours  
(c) Were you prevented from performing the duties of your occupation because of sickness or injury during the last 30 days? ☐ yes ☐ no  
(If "YES" GIVE COMPLETE DETAILS UNDER EXPLANATORY REMARKS.)

11. Have you received medical or surgical care or advice in the past 5 years? ☐ yes ☐ no  
(If "YES" GIVE COMPLETE DETAILS UNDER EXPLANATORY REMARKS.)

12. Has any application for life, accident or health insurance or reinstatement of any such insurance on your life ever been declined, postponed, rated, or in any way modified? ☐ yes ☐ no  
(If "YES" GIVE COMPLETE DETAILS UNDER EXPLANATORY REMARKS.)

13. To the best of your knowledge and belief have you ever had: diabetes, cancer, ulcer of stomach or duodenum, tuberculosis, gall or kidney stones, rheumatic fever, disorder of the heart, high blood pressure, epilepsy, or any chronic diseases or serious injury? ☐ yes ☐ no  
(If "YES" GIVE COMPLETE DETAILS UNDER EXPLANATORY REMARKS.)

14. Height \_\_\_\_\_ ft. \_\_\_\_\_ in. Weight \_\_\_\_\_ lbs.

This space for Home Office Endorsements only

---

IT IS REPRESENTED THAT the statements and answers in this application are full, complete and true and IT IS AGREED THAT all such statements and answers shall form the basis for and be a part of the proposed contract of insurance.

IT IS UNDERSTOOD AND AGREED THAT: (1) No person, except an Executive Officer (President, Vice-President or Secretary), shall have authority to determine whether a policy shall be issued on this application or to bind the Company by any statement or promise pertaining to any policy issued thereon (2) That the Insurance applied for will not become effective unless and until the full first premium has been paid and the Company unconditionally approves this application during the lifetime and continued insurability of the Proposed Insured. (3) Any change in amount, classification, plan of insurance or benefits shall require my written consent.

There has been paid \$ \_\_\_\_\_ on account of the first premium on the insurance applied for.

Dated at \_\_\_\_\_  
this \_\_\_\_\_ day of \_\_\_\_\_, 19\_\_\_\_

**X**

LICENSED RESIDENT AGENT-WITNESS

SIGNATURE OF PROPOSED INSURED

---

**PLEASE DO NOT WRITE IN SPACES BELOW — FOR HOME OFFICE USE ONLY**

POLICY NUMBER	I.T. DATE	AMOUNT	O.V.B.	MONTH I.T. PD.	PREMIUM	I.T. PREMIUM	MONTHS TO NEXT ANNIV.	POL. DATE	AGE

FORM-2249 R 62

**PLEASE SIGN AUTHORIZATION BELOW**

TO ANY PHYSICIAN, CLINIC OR HOSPITAL: I hereby authorize any physician or practitioner who has observed me for diagnosis or treatment, or for any disease or ailment, or any hospital or clinic where I have been a patient for such diagnosis, treatment, disease or ailment, to give such full particulars thereof as were available on or prior to the date hereof including any prior medical history, to Bankers Security Life Insurance Society, to whom I am making application for insurance. A photostat of this authorization shall be as valid as the original.

**X**

Date \_\_\_\_\_

(SIGNATURE OF PROPOSED INSURED)



BREININ . . .



## ALUMNI ON THE MOVE

### Dr. Goodwin M. Breinin

IN 1943 a young doctor with an eye toward the future was graduated from Emory University Medical School. Today, that doctor with insight is at the zenith of his career saving eyesight through research, instruction, and treatment.

He is Doctor Goodwin M. Breinin, Tau Alpha, Director of Eye Service, New York University Medical Center; Director of Eye Service, Bellevue Hospital; and Chairman of the Department of Ophthalmology at the University School of Medicine.

Doctor Goodwin, author of many research publications in the field of ophthalmology, is a consultant to the

United States Surgeon General.

As one of the most respected men in his field, Bro. Breinin is Chief Consultant to the Manhattan Veterans Administration Hospital and a host of other medical establishments in the New York area.

His teaching career began in 1951 as an instructor at New York University School of Medicine. Moving rapidly up the line as an Assistant Clinical Professor and director of Research in 1954, and as an Associate Professor in 1958, Bro. Breinin did extensive and important work in the field of electromyography of the eye muscles.

### Milton "Mickey" Mulitz

SOME men make the rise to top executive rank via the mythical ladder of success. Some fly.

Meet a TEP man who took the stairs. And built them as he went . . . literally by the mile.

He's Milton "Mickey" Mulitz, Tau Beta, tall, athletic, cheerful president of the nation's largest builder of steel stairs, Potomac Iron Works, Inc., of Hyattsville, Maryland. A briskly busy man of 46, Mickey runs Potomac Iron Works in concert with two younger brothers, Earl and Lewis. The three are associated as well as general partners of a companion company, Pico Safe Stairs Company, manufacturers of unique "pre-erected" steel stairs . . . a patented form that finds the stairs built, complete and free-standing, in the factory.

Building steel stairs—both the conventional heavy-duty variety for multi-story buildings and the Pico patented kind—has kept Bro. Mulitz on the go now since directly after World War II. It's hard to keep up with the figures, but the way he roughly estimates, his company has built and erected enough steel stair-

ways to rise up, story upon story, to more than 50 times the height of the Empire State Building.

While earning a Bachelor of Science in mechanical engineering, his years at the University of Maryland found him active in both athletics and fraternal affairs. He played on the University basketball team for three years and made the All-American lacrosse team in '39 and '40. He was elected Vice-President of the Tau Beta Chapter in his senior year.

During World War II, he served in the Pacific as a Navy Lieutenant J.G.

To add another facet to a diversified life, he had charge of the capitol's Service Ball at the Kennedy Inauguration.

In community affairs, the busy stairmaker serves on the Board of Woodmont Country Club, is a board member as well of the Brotherhood of the Washington Hebrew Congregation and the Washington Armed Services Hospitality Committee. And, he has just become a member of the Small Business Advisory Council for SBA.

MULITZ . . .

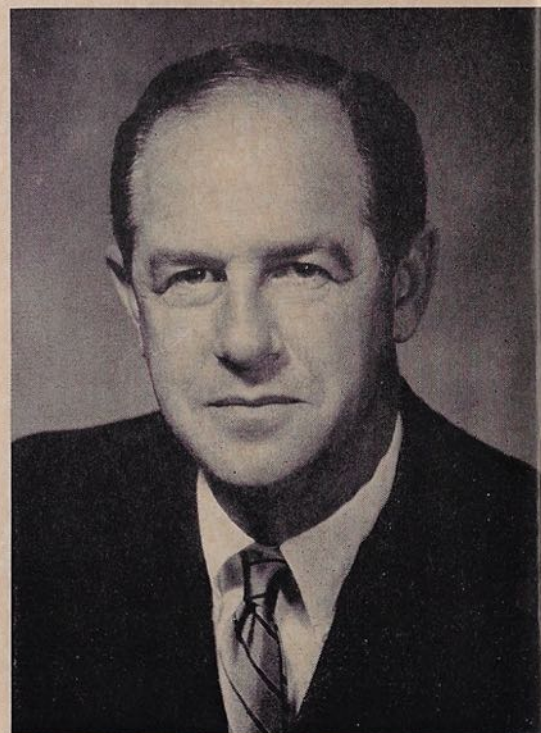

FABIAN BACHRACH PHOTO

PLUME



# TEPS IN THE SERVICE



BILINSKY

SIEGEL

EPSTEIN

LAMDEN

**Dr. (Captain) Richard Bilinsky**, Epsilon Delta, is on duty as chief of Medicine for the Air Force Hospital at Goodfellow AFB, Tex. . . . **Dr. (Captain) Stanley Jarmon**, Gamma, is practicing as a dentist and assisting with medical service at Elmendorf AFB, Alaska. . . . At England AFB, Louisiana, **Dr. (Captain) Aaron Linchuk**, Tau Beta, also practices as a dentist. . . . **Dr. (Captain) Sheldon Contract**, Epsilon Phi, at Bergstrom AFB, Tex. joined the AF Medical Service as a dentist. . . . **Captain Stephen Turshen**, Theta, is assigned to Charleston AFB, South Carolina, after graduating from the Squadron Officer School at Air University, Maxwell AFB, Alabama. . . . **Dr. (Captain) Lawrence Fox**, Tau Beta, practices dentistry at Lackland AFB, Tex. . . . **Airman Second Class Robert Salomon**, Mu, assisted in staging Exercise Indian

River in Florida as a member of the AF Tactical Command Forces. . . .

**Dr. (Captain) Myron Winters**, Zeta Lambda Phi, a dentist, provides medical service to the Pacific Air Forces at Osan AB, Korea. . . . **Herbert Wolf**, Nu, was commissioned a Second Lieutenant after training at Robbins AFB, Georgia. . . . **First Lieutenant Howard Epstein** soon will get his silver pilot wings after a year-long Air Training Command flying program at Webb AFB, Tex. . . . **Lieutenant Richard Siegel**, Sigma, is training as a supply officer at Amarillo AFB, Tex. . . . **Lieutenant Alvin Lamden**, Tau Beta, is assigned to an Air Training Command Unit at Lackland AFB, Tex., for training as an air police officer. . . . **First Lieutenant Paul Vegoda**, Gamma, an electronic warfare officer, is a member of SAC's 17th Bomb Wing at Wright-Patterson AFB, Ohio.

Upon his graduation from Officer Training School at Lackland AFB, Texas, **Lieutenant Steven Selig**, Sigma, was assigned to James Connally AFB, Texas, for training as a navigator. . . . **Airman Third Class Louis Barone**, Gamma, has been assigned to Bitburg Air Base, Germany, for duty as a weapons mechanic. . . . **Lieutenant Frederic Shotz**, Tau Pi, has returned to his Air National Guard unit at Boston's Logan Airport for flying duty after graduation from flying school at Moody AFB, Georgia. . . . **Dr. (Captain) Ronald Askowitz**, Tau Xi, has been assigned to the dental staff at Ruislip Air Station, England, after completing an officers' course. . . . **Lieutenant Barry Zook**, Epsilon Phi, is assigned to the Strategic Air Command unit at Carswell AFB, Texas, after graduation from a finance course at Sheppard AFB, Texas.

---



---

## WHEN MAKING OUT YOUR WILL . . .

Won't you remember Tau Epsilon Phi Fraternity? . . .

We can think of no better way to memorialize your support of a program that has meant so much to you since your freshman year at college . . . no better way to bequeath to your family and the youngsters who are coming after you, this continuing effort to maintain your way of life.

Our Executive Secretary, Sid Suntag, will be glad to meet with you or your attorney to discuss this privately and helpfully.

E. J. EVANS, Consul

---



---



# TEPROGRESS

## ENGAGEMENTS

Scott Bogot, Rho Delta Rho, to Joan Fimoff  
 Jerrold Dolins, Rho Delta Rho, to Charlotte Weiner  
 Jeffrey Grade, Rho Delta Rho, to Linda Gorr  
 Bernard Mayoff, Rho Delta Rho, to Denise Ray  
 Robert Samson, Rho Delta Rho, to Judy Schrager  
 Arnold Levin, Tau Rho, to Sandra Perlman  
 Russ Fallowes, Alpha Kappa, to Victoria Bolker  
 Mike Martino, Alpha Kappa, to Fran Viola

## MARRIAGES

Arnold Peck, Tau Lambda, to Susan Berger  
 Ronald Barron, Mu, to Marina Chess  
 Steven Becker, Rho Delta Rho, to Carol DeLage  
 Michael Dunn, Rho Delta Rho, to Ronna Kravitz  
 Ronald Nelson, Rho Delta Rho, to Myrna  
 David Templer, Rho Delta Rho, to Eileen Feingold

Artie Davis, Epsilon Phi, to Sue Odenheimer  
 Rich Farber, Epsilon Phi, to Betsey Goldberg  
 Don Herman, Epsilon Phi, to Barbara Balsham  
 Marc Kaplan, Epsilon Phi, to Hannah Pine  
 Steve Solomon, Epsilon Eta, to Beverly Horowitz  
 Barry Ungar, Epsilon Phi, to Linda Zorn

## BIRTHS

To Bro. and Mrs. Samuel J. Lefrak, Tau Beta, a future TEP sweetheart, Jacqueline Sara  
 To Bro. and Mrs. Tom Keitel, Tau Xi, a future TEP sweetheart, Terri Ellen  
 To Bro. and Mrs. J. Robert Mantler, a future TEP sweetheart, Julie Ann  
 To Bro. and Mrs. Joseph Nadler, Theta, a future TEP, James Roger  
 To Bro. and Mrs. Robert Hillman, Rho Delta Rho, a future TEP, Joshua  
 To Bro. and Mrs. Stuart Kleiman, Rho Delta Rho, a future TEP, Steven



## CHAPTER ETERNAL

Albert Rosner, Rho  
 Solomon Weinstein, Tau Xi  
 Henry Rebeck, Sigma  
 Philip Sher, Omega  
 Dr. Alfred Theodore, Tau Beta  
 Elias Weisberg, Gamma  
 Isaiah Solomons, Jr., Alpha  
 Daniel Fogel, Gamma  
 Dave Licker, Tau Gamma  
 Harvey Poster, Tau Mu  
 Irving Rosenthal, Psi  
 Emanuel Colman, Tau Theta  
 Henry Sherman, Iota  
 Harvey Coppel, Tau Beta  
 Melvyn Morris, Rho  
 Archibald Lotker, Gamma

## A Suggested Form of Bequest:

**"I hereby give, devise and bequeath to Tau Epsilon Phi Fraternity, a tax-deductible, non-profit corporation, with its principal office at New York City, New York, the following described property:**

**..."**  
**If real estate, here describe it; if money, state amount; if stocks, bonds, et cetera, designate specifically.**

## The Consul Speaks, continued

from Life Sponsorships. An additional 2,500 of these Life Sponsorships out of our total membership of 40,000 would give us a quarter of a million dollars as a "nest egg" to start this expansion program.

Sit down right now while you are reading this and send us either your check for \$100 for a Life Sponsorship, which means exactly what it says, that you will be a member for the rest of your life without having to pay annual dues, or if you want to spread it out in five payments, send us a \$20 check and we'll bill you \$20 a year for the next four years to complete the payment of your Life Sponsorship.

And while we're at it, start making plans to recapture your youth, as it seems to be slipping away too fast these days, and arrange to attend the Convention in Atlanta in September, 1965, the first week in the month of September.

P.S. Here I am asking you to join me in making yourself a Life Member. I don't know whether you can give \$10,000 or whether \$100 would be a sacrifice, but whatever you can do, do it now, and help me build something that you and I can be proud of for all eternity.



# THE TAU EPSILON PHI FRATERNITY

## OFFICIAL DIRECTORY

Founded at Columbia University on October 19, 1910.

Incorporated under the laws of the State of New York on January 8, 1913.

Admitted to the National Interfraternity Conference as a senior member in 1919.

National Executive Offices, 250 Fifth Ave., New York.

Telephone MU 3-2071, Office open 9:30 to 5:00 P.M. daily except weekends. Sidney S. Suntag, Executive Secretary.

## THE GRAND COUNCIL

**Consul:** E. J. Evans, 1401 Fairview St., Durham, N. C.

**First Vice Consul:** Mendel Romm, Jr., 2501 Bank of Georgia Bldg., Atlanta, Ga.

**Second Vice Consul:** Erwin E. Cooper, 131 State St., Boston, Mass.

**Tribune:** Jack A. King, 5438 Euclid, Philadelphia, Pa.

**Assistant Tribune:** Jack S. Mintzer, 510 Lake View Dr., Miami Beach, Fla.

**Questor:** Stanley I. Schachter, 276 Fifth Ave., N. Y. C.

**Assistant Questor:** Martin Zipern, 31 Ocean Parkway, Brooklyn, N. Y.

## MEMBERS-AT-LARGE

Howard Agris, 2511 S. Garnet, Philadelphia, Pa.

Richard B. Barkin, 20 Kilby St., Boston, Mass.

Jack Berkowitz, 255 W. 88th St., New York, N. Y.

Leslie Blum, 2930 Commonwealth, Chicago, Ill.

Dr. A. I. Cohen, Harrison, Maine

Lawrence Cohen, 315 Oxford Dr., Savannah, Ga.

Arnold C. Cohen, 534 N. Portage Path, Akron, Ohio

Sylman Euzent, 1028 Connecticut Ave. N.W., Washington, D. C.

Myer Feldman, 316 High St., Holyoke, Mass.

S. Earl Gordon, 30 Hamlin Dr., W. Hartford, Conn.

Sanders Heller, 11-15 Main St., Gouverneur, N. Y.

Harris Jacobs, 1563 Beechcliff Dr. N.E., Atlanta, Ga.

Aaron M. Kanner, Security Trust Bldg., Miami, Fla.

Sam Karavan, 4818 Gransback, Philadelphia, Pa.

Samuel Lefrak, 97-45 Queens Blvd., Forest Hills, N. Y.

Leonard Lauter, 5033 N. Avers, Chicago.

William Manns, 430 N. Rodeo Dr., Beverly Hills, Calif.

Ralph Medjuck, 489 Barrington St., Halifax, Nova Scotia

Leo Schlosberg, 1000 Connecticut Ave. N.W., Washington, D. C.

Bert Shaiman, 6451 Sprague St., Philadelphia, Pa.

Ben Ungerman, 46 Eagle St., Albany, N. Y.

## ENDOWMENT FUND TRUSTEES

Dr. I. Schwartz (Chairman), 157 W. Hudson St., Long Beach, N. Y.

George H. Behrens, 20 Vesey St., New York, N. Y.

Arnold Glenn, 160 Broadway, New York, N. Y.

Dr. Jacob Gold, 1550 E. 17th St., Brooklyn, N. Y.

Julius Katzen, 15 W. 81 St., N. Y. C.

S. Charles Lerner, 135 E. 71st St., New York, N. Y.

Milton Pinkus, 250 Fulton Ave., Hempstead, N. Y.

Seymour Weisberg, 363 Jones Rd., Englewood, N. J.

Arthur Ochs, Jr., c/o United Factors, 1407 Broadway, New York, N. Y.

## PAST CONSULS

Samuel L. Fein, 1421 Main St., Springfield, Mass.

Sol D. Shaman, 2108 S. High St., Columbus, Ohio

I. Heiman, 1200 Howell Mill Rd. N.W., Atlanta, Ga.

Louis Manes, 275 N. Portage Path, Akron, Ohio

Joe H. Gerson, 2908 Nancy Creek Rd. N.W., Atlanta, Ga.

## REGIONAL CONSULS

### Province

I Nat Lash, 68 Crescent Road, Burlington, Vt.

IIa Stanley Jacobs, 6 Bismarck St., Mattapan, Mass.

(V-C) Ron Drogin, 57 Longwood Ave., Brookline, Mass.

IIb Sidney Ross, 65-61 Saunders, St. Forest Hills, N. Y.

IVa Ben Frank, 140-53 Rose Ave., Flushing, N. Y.

(V-C) Robert Nesoff, 65-01 Bayfield, Arverne, N. Y.

V Richard Pomerantz, 7620 Maple Ave., Takoma Park, Md.

(V-C) John Smeyne, 7118 Park Hts., Baltimore, Md.

(V-C) Leonard Wissow, Philadelphia, Pa.

VI Oren Manning, 4583 Woodlark, La., Charlotte, N. C.

(V-C) Sheldon Fogel, Chapel Hill, N. C.

VII Owen Bresler, 4612 Tchoupitoulis St., New Orleans, La.

VIII Leonard Seligman, 710 Peachtree St. N.E., Atlanta, Ga.

IX Irving Klepper, Universal Marion Bldg., Jacksonville, Fla.

(V-C) Leonard Wolf, 838 Edgwood Dr., Lakeland, Fla.

(V-C) Stuart Blumberg, c/o Convention Hall, Miami Beach, Fla.

X Marcus Ruben, 1236 Lakewood Ave., Lima, Ohio

(V-C) Nathaniel Gold, Ford Bldg., Detroit, Michigan

XI Al Lipton, 8325 N. Kilpatrick Ave., Skokie, Ill.

(V-C) Don Ellisburg, 7849 D. So. Shore Dr., Chicago, Ill.

(V-C) Henry Wasserstrom, 2951 W. Leland, Chicago, Ill.

XII E. James Judd, 2026 Ash St., Denver, Colorado

XIII Jack Karp, 425 E. Manchester Ave., Inglewood, Calif.

## TRUSTEES OF THE SCHOLARSHIP AND STUDENT AID FUND, INC.

**PRESIDENT:** Dr. A. I. Cohen, Harrison, Maine

**VICE PRESIDENT:** Jack A. King, Philadelphia, Pa.

**SECRETARY-TREASURER:** Samuel Strauss, Camden, N. J.

Yale Bloom, Lima, Ohio

Leslie Blum, Chicago, Ill.

Philip Brinen, Tampa, Fla.

Richard Barkin, Boston, Mass.

William Bernstein, Hartford, Conn.

Erwin E. Cooper, Boston, Mass.

George Feldman, Holyoke, Mass.

Frank Constangy, Atlanta, Ga.

Sanders Heller, Gouverneur, N. Y.

F. Richard Heldeman, New York, N. Y.

Stanley Jacobs, Mattapan, Mass.

I. Heiman, Atlanta, Ga.

Sam Heiman, Miami, Fla.

Sam Breen, Rock Hill, S. C.

Harold Medjuck, Halifax, Nova Scotia

Samuel Lefrak, Forest Hills, N. Y.

William Manns, Beverly Hills, Calif.

Alfred Garber, Atlanta, Ga.

Louis Manes, Akron, Ohio

Milton Pinkus, Hempstead, N. Y.

Harry Schwartz, Charlotte, N. C.

Joseph Schwartz, Tampa, Fla.

Sidney Ross, Forest Hills, N. Y.

Judge Sidney Segall, Miami, Fla.

Mendel Romm, Jr., Atlanta, Ga.

Leo Schlosberg, Washington, D. C.

Seymour Weisberg, Englewood, N. J.

## ALUMNI CLUBS

**Southern California:** Arthur D. Kraus, Jr., 2035 S. Thayer Ave., Los Angeles, Calif.

**Chicago:** Earl Price, 333 W. Lake St., Chicago, Ill.

**Illinois Tech:** Albert Kraus, 1016 Ridge Ave., Evanston, Ill.

**Ohio State:** Sol D. Shaman, 2108 S. High St., Columbus, Ohio

**Atlanta:** Harris Jacobs, 596 Montgomery Ferry Dr. N.E., Atlanta, Ga.

**Greater Miami:** Theodore Sakowitz, Seybold Bldg., Miami, Fla.

**Tampa:** Philip Brinen, 504 S. McDill Ave., Tampa, Fla.

**Jacksonville:** Irving Klepper, Universal Marion Bldg., Jacksonville, Fla.

**Cleveland:** Leo K. Mintz, 2455 Lee Rd., Shaker Heights, Ohio

**Montreal:** Dr. William Slatkoff, 3097 The Boulevard, Montreal

**Halifax:** Ralph Medjuck, 489 Barrington St., Halifax

**Boston:** Richard Barkin, 20 Kilby St., Boston, Mass.

**North Carolina:** E. J. Evans, 1401 Fairview St., Durham, N. C.

**Washington:** Sylman Euzent, 1028 Conn. Ave. N.W., Washington

**Baltimore:** John Smeyne, 7118 Park Hts. Ave., Baltimore, Md.

**Philadelphia:** Harry Gelman, 2608 Woodbury Rd., Broomall, Pa.

**Metropolitan New York:** Arnold Glenn, 160 Broadway, N. Y.

**Maine:** Leonard Minsky, 46 Leighton St., Bangor, Maine

**New Orleans:** Owen Bresler, 4612 Tchoupitoulis St., New Orleans

**Dartmouth:** Arthur Raybin, Wheaton College, Norton, Mass.

**Columbia:** Stanley Schachter, 276 Fifth Ave., New York, N. Y.

**N.Y.U.:** Louis Brause, 120 E. 34 St., New York, N. Y. 10016

**Metropolitan Sigma:** Harold Tompkins, 37 Wall St., N.Y.C.

**Cornell:** Sol Perlman, 1059 Washington Ave., Bronx, N. Y.

**Detroit:** Nathaniel Gold, Ford Bldg., Detroit, Mich.

**Purdue:** Al Lipton, 8325 N. Kilpatrick Ave., Skokie, Ill.

**Northern New Jersey:** Manuel Savran, 1549 Cornell Park, Linden, N. J.

**Western Mass.:** Myer Feldman, 316 High St., Holyoke, Mass.

**Sigma Phi:** Robert Nesoff, 65-01 Bayfield, Avenue, N. Y.

**Northeastern:** (Officers To Be Elected)

Winter, 1964



# Professional Directory

Brothers who are members of the National Alumni Chapter, or are Life Members may obtain listing in this Professional Directory by the payment of an additional five dollars. This fee entitles the brother to a listing according to profession or business in four issues of the "PLUME". If you desire a listing, kindly communicate with the National office.

## ACCOUNTANTS

### New York

I. HARVEY AYRONS, *Gamma*  
105 Hillsdale Ave., Williston Park  
(C.P.A.)  
MILTON H. LANZ, *Gamma* 133  
12 E. 41 St., N.Y.C.  
(C.P.A.)  
ALVIN ULMAN, *Gamma* 232  
103 Park Avenue, N.Y.C.  
JOSEPH F. WEINER, *Gamma* 446  
1425 Central Ave., Far  
Rockaway 91, N. Y.  
(C.P.A.)

### Ohio

MERLE A. GREENWALD, *Delta* 230  
4294 Mayfield Rd., Cleveland  
(C.P.A.)

### Pennsylvania

HERBERT DIAMOND, *ZLPhi* 124  
City Line Center Bldg.  
1616 City Line Ave., Rm. 117  
Philadelphia 51

## ADVERTISING AND PUBLIC RELATIONS

### Illinois

NATHANIEL ASCHER MARKS, *Rho*  
*Delta Rho* 226  
Nathaniel Ascher Marks/Graphic  
Design, 612 N. Michigan Ave.,  
Chicago  
(Advertising & Art Direction)

### New York

JAY GRABER, *Delta*  
Perfect Letter Co. (Direct Mail)  
495 Broadway, New York  
STAN PERLMAN, *Tau Alpha* 539  
Gannett Newspapers, Inc.  
1271 Avenue of the Americas,  
N.Y.C.  
(Advertising Sales Exec.)  
MALVIN ROBERT PECK, *Tau Beta*  
Advertising Distributors of America  
(Direct Mail)  
890 Stanley Ave., Brooklyn

### Pennsylvania

LARRY KRAIN, *Zeta Lambda Phi*  
Rollins Outdoor Advertising Co.  
Front & Erie, Philadelphia  
(Account Executive)

## APOTHECARY

### South Carolina

MARVIN B. KRAMER, *Omega* 344  
Sommerville

## ARCHITECTS

### Puerto Rico

LEONARD GLASSER, *Tau Alpha* 183  
APDO 10062, San Turee  
San Juan

## ART DEALER

### New York City

A. M. SACHS, *Chi*  
A. M. Sachs Gallery, Inc.  
822 Madison Ave., New York 10021

## ATTORNEYS

### California

U. R. GERECHT, *Gamma* 8  
257 S. Spring St., Los Angeles  
WILLIAM MANNS, *Tau Gamma*  
430 North Rodeo Dr., Beverly  
Hills  
CONNOLLY OYLER, *Tau Upsilon* 141  
1700 Ventura Blvd., Encino

### Connecticut

ARTHUR M. LEWIS, *Theta*  
Danaher, Lewis & Tamoney  
75 Lafayette St., Hartford  
HERBERT OLDER, *Gamma*  
37 Lewis St., Hartford  
ISRAEL ROSENZWEIG, *Tau Mu* 18  
272 Main Street, New Britain  
EDWARD SCHINE, *Theta*  
1115 Main St., Bridgeport

### District of Columbia

A. JOSEPH GOLDBERG, *Chi* 22  
3900-16 St. N.W., Washington,  
D.C.  
(Patent Attorney)

### Florida

BARTON S. GOLDBERG, *Tau Xi* 239  
1701 Meridian Ave., Miami Beach  
ALAN E. GREENFIELD, *Tau Xi*  
1150 S.W. 1st St., Suite 207  
Miami  
LOUIS LEIBOVITZ, *Tau Alpha*  
205 Worth Ave., Palm Beach  
JOSEPH M. NADLER, *Tau Alpha*  
302 City Nat'l Bank Bldg., Miami  
LEONARD ROBBINS, *Tau Alpha*  
1935 Harrison St., Hollywood  
NORMAN K. RUTKIN, *Theta*  
405 Industrial National Bank  
25 W. Flagler, Miami  
ARTHUR N. SHEPPARD, *Rho*  
Meyer, Weiss, Rose & Arkin  
407 Lincoln Rd., Miami Beach 37

### Georgia

HARRIS JACOBS, *Nu* 198  
160 Central Ave., Atlanta  
MORTON P. LEVINE, *Nu* 219  
2505 Bank of Georgia Bldg.,  
Atlanta

### Illinois

SAMUEL M. FRIEDLANDER, *Psi*  
Lehman Bldg., Peoria  
LEONARD H. LAUTER, *Psi*  
1 N. LaSalle St., Chicago, Ill.  
NORMAN LETTVIN, *RDR*  
(Patents and Trademarks)  
135 N. LaSalle St.  
Chicago  
GERSON E. MEYERS, *Xi R-17*  
1825 Prudential Plaza, Chicago  
(Patent Attorney)  
BERNARD M. PESKIN, *Rho Delta Rho*  
33 N. LaSalle St., Chicago  
(Member, State Legislature)  
HAROLD TUCKER, *Psi*  
33 N. LaSalle St., Chicago

### Kentucky

ERWIN A. SHERMAN, *Tau Chi* 11  
300 S. Fifth Street, Louisville

### Maryland

I. DUKE AVNET, *Gamma*  
602-3 Knickerbocker Bldg.  
220 E. Lexington St., Baltimore  
MARK D. COPLIN, *Tau Beta*  
10 Light St., Baltimore 2

### Massachusetts

STANLEY BARRON, *Tau Pi* 213  
27 State St., Boston  
WILLIAM L. BERGER, *Theta* 1  
209 Washington St., Boston, Mass.  
MARVIN H. COHEN, *Tau Mu* 463  
Stone & Stone  
92 State St., Boston 9  
MARTIN DANSKER, *Tau Pi* 315  
262 Washington St., Boston  
WILLIAM H. ENTIN, *Theta* 185  
56 N. Main St., Fall River  
SAMUEL L. FEIN, *Gamma*  
1421 Main St., Springfield

SHERMAN E. FEIN, *Theta*  
1421 Main St., Springfield  
MYER L. FELDMAN, *Theta*  
316 High St., Holyoke  
LEON K. JACOBS, *Theta* 439  
Striberg, Ruboy & Jacobs  
70 State St., Boston

### New Jersey

ROBERT H. BACON, *Tau Gamma* 226  
1310 Hamburg Turnpike, Wayne  
HERMAN M. GERBER, *Rho*  
Aker Bldg.  
E. Main St., Tuckerton  
JACOB LEVINSON, *Epsilon*  
265 Hobart St., Perth Amboy  
MAURICE A. ROSS, *Tau Delta* 28  
326 Broad St., Bank Blvd.,  
Trenton  
JULIUS STEIN, *Delta* 45  
744 Broad St., Newark  
SAMUEL W. STRAUSS, *Zeta Lambda*  
*Phi*  
115 N. Fourth St., Camden  
BERNARD VERNEY, *Iota*  
1060 Broad St., Newark

### New York

JACOB AKS, *Delta*  
1 Jones St., Monticello  
IRA M. BALL, *Rho*  
1110 Park Ave., Utica  
S. SANFORD ENGEL, *Sigma*  
712 Empire Bldg., Syracuse  
ALBERT ORENSTEIN, *Sigma*  
1024 Onondago City Savings Bank  
Bldg., Syracuse  
BENJAMIN UNGERMAN, *Sigma*  
46 Eagle St., Albany  
JOSEPH WORONA, *Sigma* 89  
4 Liberty St., Poughkeepsie

### New York City

#### Manhattan

Jerome M. Berliner, *Delta* 203  
Ostrolenk, Faber, Gerb & Soffen  
10 E. 40th St., New York  
(Patents and Trademarks)  
PETER H. BRANDT, *Epsilon*  
Peter H. & Hubert J. Brandt  
Empire State Bldg., N.Y.C.  
IRWIN K. FINGERIT, *Kappa*  
Gallet, Hecht & Fingerit  
154 Nassau St., N.Y.C.  
JACK FOX, *Rho*  
19 W. 44th St., New York 36  
LOUIS A. KASS, *Delta* 90  
(Bar Exam Cram Course)  
74 Trinity Place, New York 6  
LAWRENCE M. KLEIN, *Kappa* 262  
McAloon, Hirschberg & Malong  
75 Maiden Lane, New York 10038  
HARRY MALTER, *Delta*  
165 Broadway, New York  
MICHAEL ROMANOFF, *Tau Lambda*  
441 West 13 St., New York  
STANLEY I. SCHACHTER, *Alpha*  
Matalon & Schachter  
276 5th Ave., New York 1  
MARTIN S. ZIPERN, *Tau Theta*, 152  
635 Madison Ave., N.Y.C.

### Ohio

SHERMAN D. CAHN, *Rho* 104  
75 Public Sq., Suite 512  
Cleveland  
BERNARD L. GOLDMAN, *Chi*  
1400 W. 6th St., Cleveland  
ALLEN S. SPIKE, *Tau Alpha* 376  
502 Lincoln Bldg., Cleveland 14  
WILLIAM WASSERSTROM, *Tau Delta*  
19  
44 E. Broad St., Columbus 15  
JOSEPH A. SIEGEL, *Tau Delta* 65  
747 W. Central Ave., Toledo 10

### Pennsylvania

S. DONALD KEESAL, *Zeta Lambda*  
*Phi*  
121 So. Broad St., Philadelphia 7  
BERNARD S. LEVY, *Zeta Lambda Phi*  
1 E. Penn Sq. Bldg., Suite 1212  
Philadelphia 19107  
DAVID A. SILVERSTEIN, *Zeta Lambda*  
*Phi*  
1001 Lewis Tower Bldg.  
Philadelphia  
HARRY SPORKIN, *Tau*  
602 Finance Bldg., Philadelphia

### Rhode Island

RONALD H. GLANTZ, *Theta* 548  
709 Industrial Bank Bldg., Prov-  
idence  
IRVING J. WALDMAN, *Theta* 533  
58 Werbosset St., Pawtucket

### South Carolina

NATHAN ROSEN, *Upsilon* 26  
65-B Broad St., Charleston

### Virginia

MARVIN E. JACOBS, *Epsilon Eta* 17  
5240 Maris Ave., Alexander 4  
(Patent, Trademark & Copyright)

### Japan

HAROLD OPPENHEIM, *Theta*  
53 Yamashita-Cho, Naka-Ku  
Yokohama

## AUCTIONEER

### California

HAROLD ROUSE, *Tau Gamma* 157  
Max Rouse & Sons  
Los Angeles

## BROKERS

### Florida

HERBERT POTASH, *Tau Xi*  
Harris Uphammond Co.,  
1085 Kane Concourse  
Miami Beach  
(Stock Broker)

### Georgia

MARSHALL J. PERSKY, *Nu* 343  
Kohlmeyer & Co., Suite 320  
1st Nat'l Bank Bldg., Macon  
(Stocks & Commodities)

### Illinois

ANTHONY P. DAVIDSON, *Tau Rho* 59  
Hornblower & Weeks—Hemphill,  
Noyes & Co.  
134 S. La Salle St., Chicago  
(Stocks & Bonds)  
MARVIN L. GUMBINER, *Psi* 232  
2753 W. Devon, Chicago  
(Stocks & Bonds)  
BENJAMIN N. SIMON, *Psi* 536  
Reynolds & Co.  
111 W. Jackson, Chicago

### Massachusetts

BRUCE R. BALTER, *Theta* 508  
Hayden Stone & Co., Inc.  
10 Post Office Sq., Boston  
(Stocks, Bonds & Commodities)  
GERALD S. COHEN, *Tau Psi* 314  
Francis I. DuPont & Co., Boston

### New York

IRWIN I. BALKAN, *Tau Xi* 397  
EDWARDS & HANLY  
41-64 Main St., Flushing  
(Stock Broker)  
IRA L. DAVIS, *Omega*  
Merrill, Lynch, Pierce, Fenner &  
Smith  
1451 Broadway, N.Y.C.  
TED HARRIS, *Sigma*  
(Walston & Co.)  
74 Wall St., N.Y.C.  
FRED M. SIGMAN, *Kappa* 180  
Merrill-Lynch  
61 W. 48 St., N.Y.C.  
(Stock Broker)  
BERTRAM TIMONER, *Delta*  
Hirsch & Co.  
655 Madison Ave., New York  
(Stocks, Bonds & Commodities)  
CLEMENT J. WOHLREICH, *Tau Xi*  
Hertz, Newmark & Warner  
N. Y. C.  
LEO YOUNG, *Gamma*  
70 No. Main, Freeport  
(Frozen Foods)

## BUILDERS AND CONTRACTORS

### Connecticut

HOWARD B. FALK, *Tau Mu*  
187 Griswold Dr., West Hartford  
(Builders & Developers)

PLUME



## Illinois

TED COHAN, *RDR*  
Abbey Electric Co.  
15 E. 69 St., Chicago

## New Jersey

SEYMOUR WEISBERG, *Tau Lambda*  
Jacob Weisberg & Sons, Inc.  
111-52nd St. W., New York  
(Plumbing & Heating Contractors)

## New York

SAMUEL J. LEFRAK, *Tau Beta*  
The Lefrak Organization  
(Sec. Real Estate)  
9727 64th Rd., Forest Hills  
MARTIN GOODSTEIN, *Tau Nu-R 19*  
Goodstein Bldg. Corp., Apartment  
House Construction, 516 Fifth  
Ave.

## BUILDING MAINTENANCE

### New York

ARNOLD SENTER, *Phi 147*  
Empire State & Maintenance Co.,  
Inc.  
156 Fifth Ave., N. Y. C.  
(Janitorial Maintenance)

## CAMPS

### New York

MARVIN B. EDELMAN, *Tau Mu*  
Camp Windham (Dimond J.  
Ranch, Windham Center, Conn.)  
2110 Barnes Ave., New York,  
N. Y.  
CHARLES W. KLEIN, *Epsilon*  
(Island Lake Camp for Boys  
& Girls, Wayne County, Pa.)  
20 S. Broadway, Yonkers

## CHEMISTS

### New York

S. CHARLES LERNER, *Delta*  
Associated Analytical Laboratories  
(Chemical Analysts) & National  
Diagnostic Laboratories (Medical  
& Chemical Analysts)  
203 E. 37th St., N. Y. C.  
DR. I. SCHWARTZ, *Alpha*  
c/o Bendiner & Schlesinger  
Third Ave. & 10th St., New York

## COMPTROLLER

### Florida

ALEXANDER JARET, *Rho-Gamma*  
c/o Burk Builders, Inc.  
12777 N.E. 14 Ave., North Miami

### New York

RALPH J. SELBY, *Gamma 250*  
Biener Pontiac, Inc.  
250 Northern Blvd., Great Neck,  
N. Y.

## CONTRACTOR

### Florida

PAUL GATTA, JR., *Tau Rho 96*  
Rte. 6, Box 382A  
(General)

## CONSTRUCTION ESTIMATOR

### Illinois

NORMAN KATZ, *RDR*  
Illinois Structural Steel Corp.  
5429 Roosevelt Rd.  
River Forest

## DEALERS

### Florida

RONALD D. FRIEDMAN, *Tau Alpha*  
326  
Tampa Recapping & Tire Co.  
6807 Adama Dr., Tampa  
(Distributor West Coast Florida  
for Seiberling Tires)

### Massachusetts

PAUL ANDRIESSE, *Omega 91*  
31 S. Russell St., Boston  
(Medical & Surgical Illustration)

### New York

EUGENE V. BANDLER, *Sigma*  
(Tri-County Fats)  
(Wholesale Food)  
25-75 Francis Lewis Blvd.  
Flushing 58

## Ohio

YALE BLOOM, *Tau Delta*  
H. Bloom & Co. (Scrap)  
Lima

## New Jersey

ELLIOTT J. BRONFMAN, *Tau Xi*  
Wallace Chevrolet  
355 E. Linden Ave., Linden  
(Vice President)  
Automobile Dealer

## DENTISTS

### New Jersey

DR. NATHANIEL Z. FRAYNE, *Tau Nu*  
2768 Hudson Blvd.  
Jersey City

### New York

MAXWELL B. COLTON, *Beta*  
8 East 48 St., New York City

## DOMESTIC BRASS MILL PRODUCTS

### New York

MALCOLM D. MOGUL, *Alpha 328*  
Monarch Brass & Copper  
75 Beechwood Ave., New Ro-  
chelle, N. Y.

## ELECTRICAL CONTRACTOR

### Illinois

THEODORE COHAN, *Rho Delta Rho*  
103A  
Abbey Electric Co.  
15 E. 69 St., Chicago

### New Jersey

HERBERT GLIKIN, *Tau Psi 63*  
Crest Electric Co.  
104 Worthy St., Carteret

## ELECTRICAL WIRING DEVICES

### New York

HAROLD I. LEVITON, *Tau Xi*  
Leviton Mfg. Company, Inc.  
236 Greenpoint Ave.  
Brooklyn

## ENGINEERS

### Illinois

LOUIS ROSENSTEIN, *Psi*  
Luminous Ceilings, Inc.  
2500 W. North Ave.  
Chicago  
(Lighting)

### New York

JULIUS MICHAELS, *Phi*  
6316 Jericho Typk, Commack,  
L. I.  
(Prof'l Eng. & Land Surveyors)

## CONSULTING ENGINEER

### New York City

HOWARD P. KALLEN, *Delta 252*  
Howard P. Kallen & Howard  
Lemuelson  
1271 6th Ave., N.Y.C.

## SALES ENGINEER

### Pennsylvania

RALPH S. LEVIN, *Tau Beta*  
Compressors & Pumps  
Worthington Corp.  
11 Union Ave., Bala-cynwyd

## ESTATE PLANNING

### Pennsylvania

JEROME S. BURG, *Zeta Lambda Phi*  
Bankers Security Bldg.  
Philadelphia 7

## GENERAL CONTRACTOR

### Tennessee

HERBERT M. ABELSON, *Phi*  
Homes & Commercial Bldgs.  
815 Belvoir Crest Dr.,  
Chattanooga

## HOTEL & MOTEL MANAGEMENT

### Florida

MARTIN LEVINE, *Tau Alpha*  
Beau Rivage Hotel, Miami Beach

### Massachusetts

ROGER A. SAUNDERS, *Tau Xi*  
Copley Sq. Hotel, Boston  
(See also Real Estate Monage)

### New York

SIDNEY J. COLBY, *Gamma 326*  
Mgr., Algonquin Hotel  
59 W. 44th St., New York 36  
SIDNEY PORTNOF, *Epsilon*  
Coliseum House  
W. 71st & Broadway, N. Y. C.

## INSURANCE

### California

ARTHUR D. KRAUSS, JR.  
*Tau Gamma 375*  
3900 W. Third St., Los Angeles 5  
(Life Insurance)

### Florida

TED S. FINKEL, *Tau Alpha 464*  
Dupont Plaza Center, Miami  
(Life Insurance)  
MELVIN LESSER, *Tau Alpha 251*  
420 Lincoln Rd., Miami Beach  
(Public Insurance Adjuster)

### Illinois

VALE LAUTER, *Psi 412*  
Broker-General & Life  
221 N. LaSalle St., Chicago

### Maryland

MICHAEL C. HOLOFCENER, *CLU*,  
*Tau Beta*  
1413 Reisterstown Rd.  
Baltimore 8  
HU-6-2456

### Massachusetts

FRED N. TOBMAN, *KZPhi 599*  
Tobman Insurance Agency  
117 Washington St., Quincy  
(Auto Insurance)

### New York

ARTHUR FRIES, *Sigma 454*  
Life and General Insurance  
16 Court St., Brooklyn 1  
MELVIN I. GOLUB, *CLU, Gamma*  
136-86 Roosevelt Ave.  
Flushing 54, L. I.  
PHILIP S. MANNE, *Iota*  
c/o Manne Associates  
17 John St., New York  
(Ins. Broker & Adjuster)  
PAUL OLSEN, *Epsilon Gamma 150*  
15 Park Row, New York 38  
DONALD F. RUDOLPH, *Kappa 478*  
575 E. 18th St., Brooklyn 26  
(General Ins. & Life)  
DAVID N. SUGARMAN, *Epsilon*  
*Lambda*  
123 William St.  
(Ins. Broker)

### Ohio

ROBERT J. ROSENBERG, *Tau Delta*  
397  
Life Insurance Confederation  
Assoc., 6461 Pearl Rd., Euclid

### Pennsylvania

JERROLD M. MARSHALL, *Tau Phi*  
12 South St., Philadelphia  
(Corporate & Financial Planning)

## JOBBER

### Florida

LAURENCE ROBBINS, *Sigma 556*  
Bell Paper Company, Inc., Miami  
(Paper Jobber)

## LINEN SERVICE

### New York

JOSEPH H. NADLER, *Theta*  
San Towel Service  
152 W. 42nd St., New York &  
P.O. Box 92, Nutley, N. J.  
(Office Towel Rentals)

## MACHINERY MOVERS

### New York

ARNOLD J. GENDELMAN, *Gamma 563*  
Louis Gendelman Rigging &  
Trucking, Inc.  
107 8th St., Brooklyn  
(Machinery Movers, Millwrights,  
Hoisters, Haulers)

## MANAGEMENT CONSULTANTS

### Illinois

KENNETH J. EATON  
Assoc. Business Consultants  
612 N. Michigan Ave., Chicago

### New York

MARTIN J. MICHAELSON, *Tau Lamb-*  
*da 372*  
950 E. 14th St., Brooklyn

## MANUFACTURERS

### California

JACK CARLOW, *Tau Gamma 120*  
6807 McKinley Ave., Los Angeles  
1 (Mgr. of flush doors & jobber  
of millwork)

### Georgia

HAL GAINES, *Tau Xi*  
Kem Mfg. Corp.  
Kem International Bldg., Tucker  
(Chemicals)  
ALVIN SAUL, *Nu vbg*  
Ladies Sportswear  
Patricia Lee  
575 University Ave. S.W., Atlanta

### Illinois

GEORGE J. GOLDSTEIN, *Psi*  
Acorn Corrugated Box Co.  
2268 S. Lumber St., Chicago  
DAVID LEAVITT, *Tau Lambda*  
Leavitt Tube & Metal Co.  
(Electric welded steel tubing)  
1771 W. 115 St., Chicago

### Maryland

LEONARD EISENBERG, *Tau Beta*  
Lenmar Lacquers, Inc.  
150 S. Calverton Rd., Baltimore  
JOHN I. SMEYNE, *Tau Beta 562*  
Stylecraft of Baltimore  
Div. L. Gordon & Son, Inc.  
1801 Byrd St., Baltimore 30  
(Gift & Stationery Accessories)

### New Jersey

ALVIN A. BIRNIE, *Tau Lambda*  
(Oils, greases, core binders)  
39 Zabriske Ave., Bayonne  
ROBERT J. GOLDSTEIN, *Beta*  
Plastylite Corp.  
(Plastic molding and manufactur-  
ing, phonograph records)  
333 North Dr., N. Plainfield  
DENNIS R. TEPPERMAN, *Sigma*  
Atlas Paint & Varnish Co.  
50 Buffington Ave., Irvington

### New York

SIDNEY GARDNER, *Nu*  
Alan-Rogers, Ltd.  
(Men's slacks and sport coats)  
137 Fifth Ave., New York 10  
ARTHUR SHAPIRO, *Tau Lambda 89*  
Shapiro-Rochester Corp.  
459 Portland Ave., Rochester 5  
(Manufacturer of kitchen cabinets)  
SIDNEY J. SPECTORMAN, *Tau Xi*  
Palace Curtain Co.  
683 Broadway, N. Y. C.  
(Manufacturer of Curtains &  
Drapes)

### Rhode Island

ROBERT A. BOMES, *Tau Omega 183*  
350 Kinsley Ave., Providence  
(Metal & Plastic Finishing for  
Jewelry, Handbags & Luggage)

### Texas

MARTIN D. SIEGEL, *Phi*  
Texboro Cabinet Corp.  
(Kitchen cabinets)  
Mineral Wells

## MORTGAGE LOANS & PLACEMENT

### New York

HERBERT A. HARKAVY, *Sigma 162*  
c/o Central Funding Co.  
16 Court St., Brooklyn





## PAINTING CONTRACTOR

### Massachusetts

BERT PELVEO, *Theta* 621  
500 Park Ave., Revere

## PENSION PLANNING

### Maryland

STUART HACK, *Tau Beta*  
17 Commerce St.  
Baltimore, Md.  
(Hack Pension Planning, Inc.)

## PHARMACY

### New York

CHARLES ENGELMAN, *Alpha*  
Ardsley Chemist Shoppe  
Ardsley

## PHOTOGRAPHS

### New York

HAROLD ADLER, *Epsilon Nu* 65  
Photographers, Ltd.  
550 Fifth Ave., N. Y. C. 36  
(Photographs & Adv. Audio-Visual)

## PHYSICIANS

### DERMATOLOGY

### New York

JOSEPH L. MORSE, *Eta*  
521 Park Ave., N.Y.C.

## ENDOCRINOLOGY & NUTRITION

### New York

DR. DANIEL A. DORFF & DR. GEORGE  
B. DORFF, F.A.C.P., *Gamma* 79  
135 East 4th Pkwy., Brooklyn

## OPHTHALMOLOGY

### New York

DR. ROBERT M. STURMAN, *Alpha*  
8 East 84th St., New York  
(Diseases of the eye)

## OBSTETRICS & GYNECOLOGY

### Canada

DR. NORMAN H. OLESKER, *Omicron*  
Medical Arts Bldg., Montreal

### New York

SHELDON A. GERRY, *Alpha*  
Klingenstein Pavillion  
Mt. Sinai Hospital  
1176 Fifth Ave., N. Y. C.

## ORTHOPEDICS

### Illinois

DR. EDWARD S. GROSSMAN, *Psi*  
55 E. Washington Blvd., Chicago  
(Surgeon)

## SURGERY, GENERAL

### New Jersey

DR. BURTON B. BERGMAN, *Mu*  
1156 Liberty Ave., Hillside, and  
31 Lincoln Park, Newark 2

### Tennessee

DR. MORTON J. TENDLER, *Gamma*  
899 Madison, Memphis

### Virginia

DR. THEODORE ADLER, *Omega*  
208 Medical Tower, Norfolk

## GENERAL PRACTICE

### Connecticut

MAXWELL J. ANTELL, *Kappa* 44  
800 Clinton Ave.  
Bridgeport

### New Jersey

DR. MURRAY MATEZ, *Nu* 130  
3107 Mt. Ephraim Ave.,  
Camden 4

## UROLOGY

### New York

DR. S. SYM NEWMAN, *Zeta*  
150 E. 52 St., N. Y.

## PRINTERS

### New York

AUSTIN BLEICH, *Alpha Beta* 20  
Sycamore Press, Inc.  
70 Washington St., Brooklyn  
(Business Forms & General  
Printing)

## PRINTERS & LITHOGRAPHERS

### New York City

EUGENE J. OKON, *Epsilon Nu* 22  
Nuko, Inc.  
39 E. 21 St., N.Y.C.

## PSYCHOLOGIST, CONSULTING

### New York

HOWARD M. HALPERN, Ph.D., *Sigma*  
2211 Broadway, New York

## PUBLISHERS

### Illinois

NORMAN JACOBS, *Psi* 427  
910 Custer, Evanston  
("Engineering Opportunities"  
Magazine)

### Massachusetts

JAMES KAHN, *Theta* 118  
The Jewish Times  
118 Cypress St., Brookline

## REAL ESTATE

### California

JACK KARP, *Tau Gamma*  
c/o Jonas Goodglick & Assoc.  
425 E. Manchester Ave.,  
Inglewood  
(Industrial & Commercial)

### Florida

ARTHUR B. LEIBOVIT, *Tau Alpha*  
230 Royal Palm Ways, Palm Beach

### New Jersey

MARSHALL H. KRUGMAN, *ZL Phi*  
David Krugman Agency  
1330 Main Ave., Clifton

### New York

JULES RUSSEL BYRON, *Xi* 8  
Irving Byron Co.  
450 7th Ave., New York  
RICHARD M. DORFF, *Tau Beta*  
Hosinger & Bode  
Long Island

S. HOWARD GOLDMAN, *Sigma*  
16 Court St., Brooklyn

SAMUEL J. LEFRAK, *Tau Beta*  
(Also see Builders)  
97-27 64th Rd., Forest Hills

DON LIEBERMAN, *Tau Xi*  
23-01 44th Drive, Long Island 1  
Ind'l & Factories, Lofts Lane)

### Ohio

HARRY A. FINKELMAN, *Tau Delta* 54  
1400 Central Ave., Middletown  
(Insurance)

## REAL ESTATE INDUSTRIAL

### New Jersey

JACK BIRNHOLZ, *Tau Xi* 191  
2105 U. S. Rte. 22, Union

## REAL ESTATE FINANCING

### New York

ALAN PALESTINE, *Kappa* 358  
42 Broadway, N.Y.C.

## RESTAURANTEUR

### Michigan

LESTER GRUBER, *Chi*  
155 W. Congress, Detroit

### New York

ASHER A. ZELIN, *Tau Xi*  
Market Diners, Inc.  
8 Stores in N.Y.C.

## RETAIL STORES

### Florida

STANLEY M. WINOKUR, *Tau Xi* 446  
Sherry's for Beautiful Shoes  
256 Miracle Mile, Coral Gables

## North Carolina

ROBERT ROSENBAUMER, *Omega*  
103 E. Franklin St., Chapel Hill  
(Hub of Chapel Hill-Men's  
Clothing)

## SALES REPRESENTATIVES

### Florida

ALAN SALOMON, *Tau Alpha* 660  
8301 N. W. Seventh Ave., Miami  
(Colonial Pontiac Automobiles)

### Illinois

ROBERT A. MALKIN, *Psi*  
Nortown Auto Sales  
Executive Auto Leasing  
6501 North Western Ave.  
Chicago 45

### New York

ROBERT K. LOW, *Gamma*  
161 6th Ave., New York  
(Savin Business Machines)

## TRAVEL AGENCY

### New York

JULIUS KATZEN, *Alpha*  
Roland Travel Agency  
475 5th Ave., N.Y.C. 10017

## VETERINARIAN

### Florida

DR. DAVID H. SPECHLER, *Mu*  
Broward Animal Hospital  
1180 N. Dixie Highway,  
Hollywood

## WHOLESALE FOOD

### New York

JOSEPH M. COHEN, *Sigma* 40  
The Olde Manor House  
Food Corp.  
Division of Kane-Miller Corp.  
81 Clinton St., Yonkers

### New York City

STUART J. ZEITZER, *Kappa* 350  
The Zeitzer Food Corp.  
101-07 Horatio St., N. Y. 14  
(Wholesale Distributors Fresh &  
Frozen Fruits & Vegetables)

## VOLKSWAGEN

### Florida

FRANK SCLAWY, *Sigma* 402  
Over-Keys Volkswagen  
16165 South Federal Hwy., Miami

### Massachusetts

BERT LIBON, *Tau Pi* 66  
Libon Motors, Inc.  
168 Western Ave., Boston